

MAP OF PART OF ORIGINAL LOT NO. 6 BROWNHELM TWP. VERMILION CITY LORAIN COUNTY OHIO

CITY TITLE Co. Order No. E-1135 Holiday Inn & Motel, Inc.

SCALE: 1" = 30' MAY 26-1970 11:00 A.M.

NOTE: There are no encroachments onto this property but asphalt turnout encroaches off of property.

Gary E. Penfound REG. SURVEYOR NO. 4457

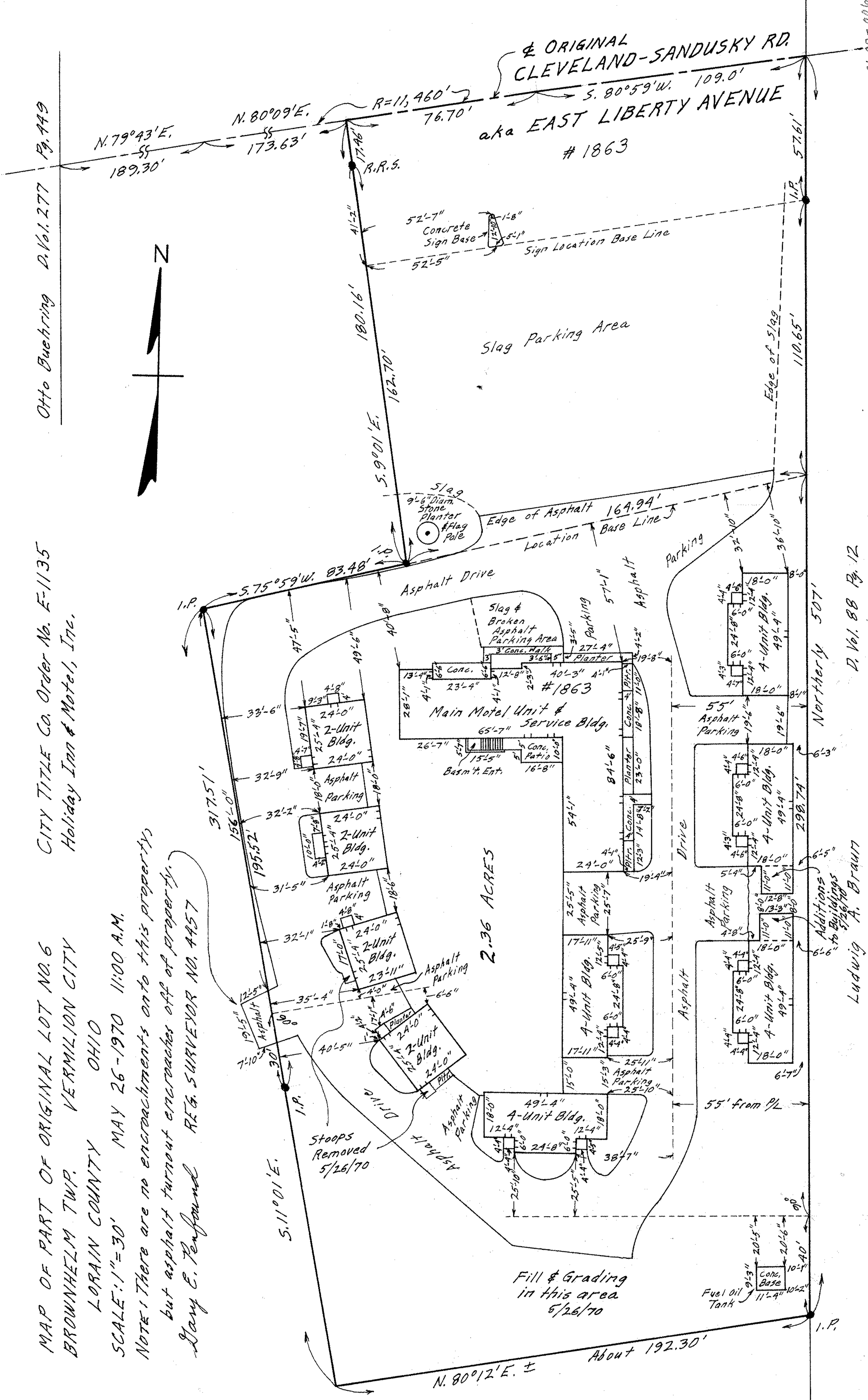

Otto Buehring D. Vol. 277 Pg. 449

ORIGINAL CLEVELAND-SANDUSKY RD.
S. 80°59'W. 109.0'
aka EAST LIBERTY AVENUE
#1863

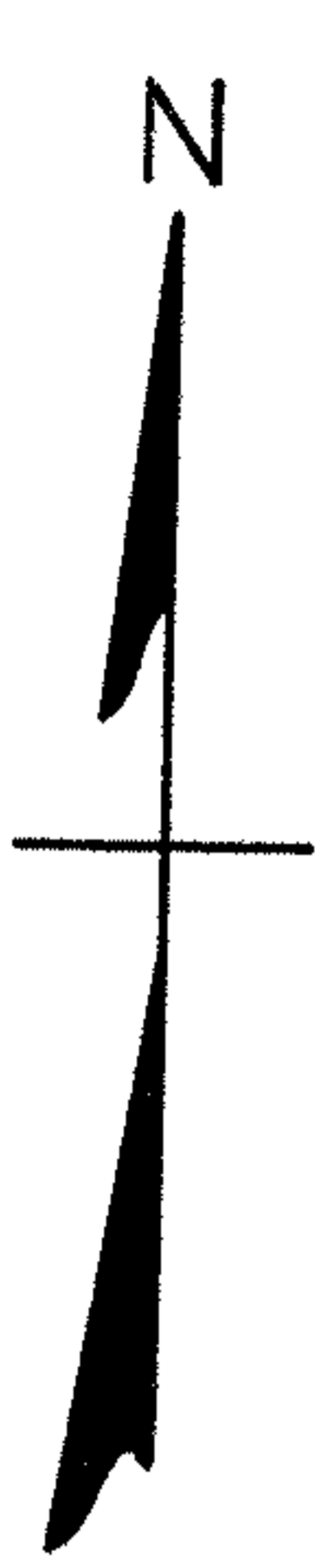

01-00-006

D. Vol. 88 Pg. 12

Ludwig A. Braun

2.36 ACRES

Fill & Grading in this area 5/26/70

About 192.30'

I.P.