

William M. & Loretta H. Smith D. Vol. 336 Pg. 161  
 Mary Jane Covill D. Vol. 279 Pg. 579

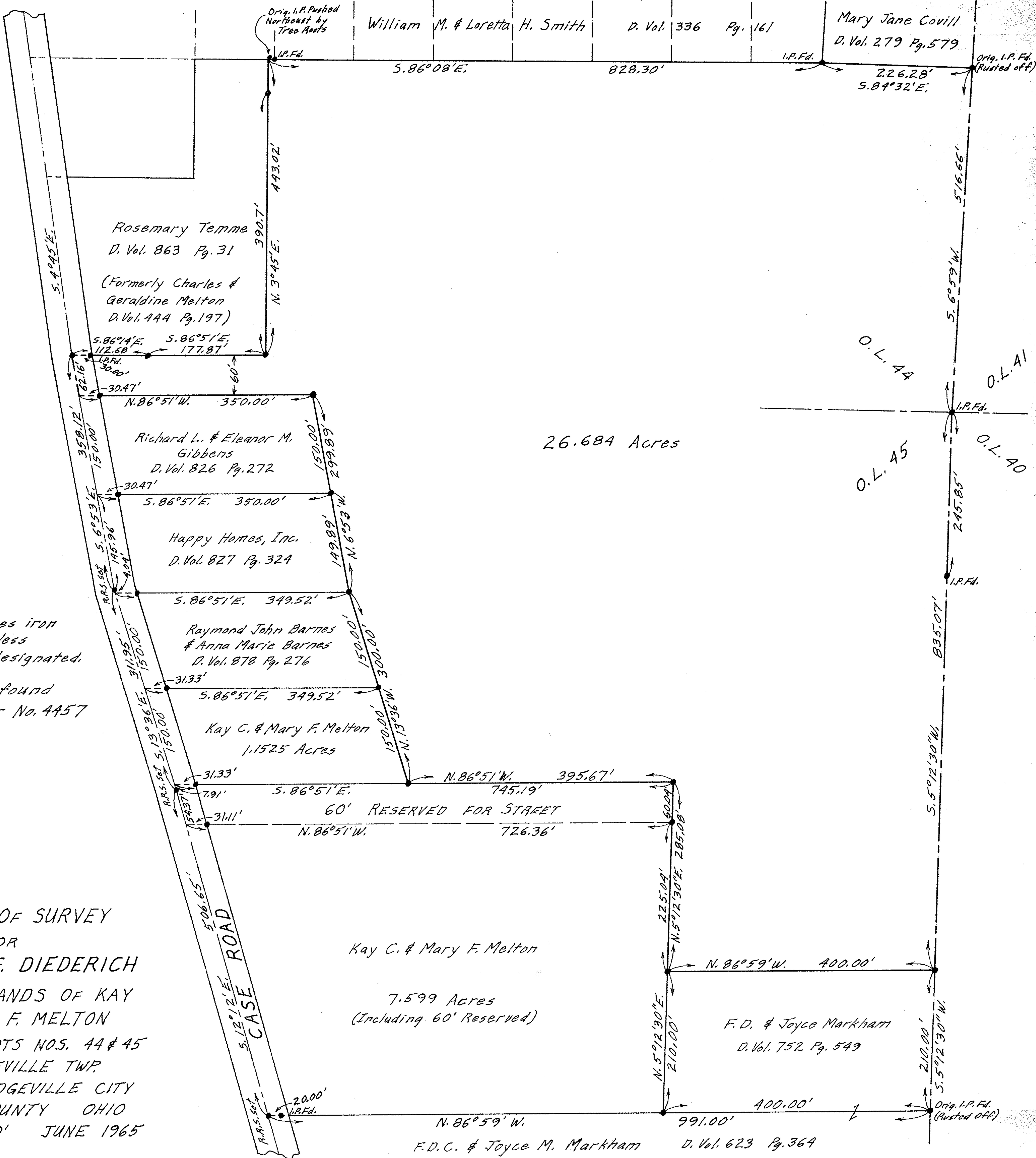

26.684 Acres

NOTE: ● indicates iron pin set unless otherwise designated.

Gary E. Penfound  
 Reg. Surveyor No. 4457

PLAT OF SURVEY  
 FOR  
 ROBERT F. DIEDERICH  
 PART OF LANDS OF KAY  
 C. & MARY F. MELTON  
 ORIGINAL LOTS NOS. 44 & 45  
 RIDGEVILLE TWP.  
 NORTH RIDGEVILLE CITY  
 LORAIN COUNTY OHIO  
 SCALE: 1" = 100' JUNE 1965

Kay C. & Mary F. Melton  
 7.599 Acres  
 (Including 60' Reserved)

F.D. & Joyce Markham  
 D. Vol. 752 Pg. 549

F.D.C. & Joyce M. Markham D. Vol. 623 Pg. 364