

Howard & Mary Born  
 D. Vol. 303 Pg. 338 Dec. 29, 1939  
 N. 86° 48' W.

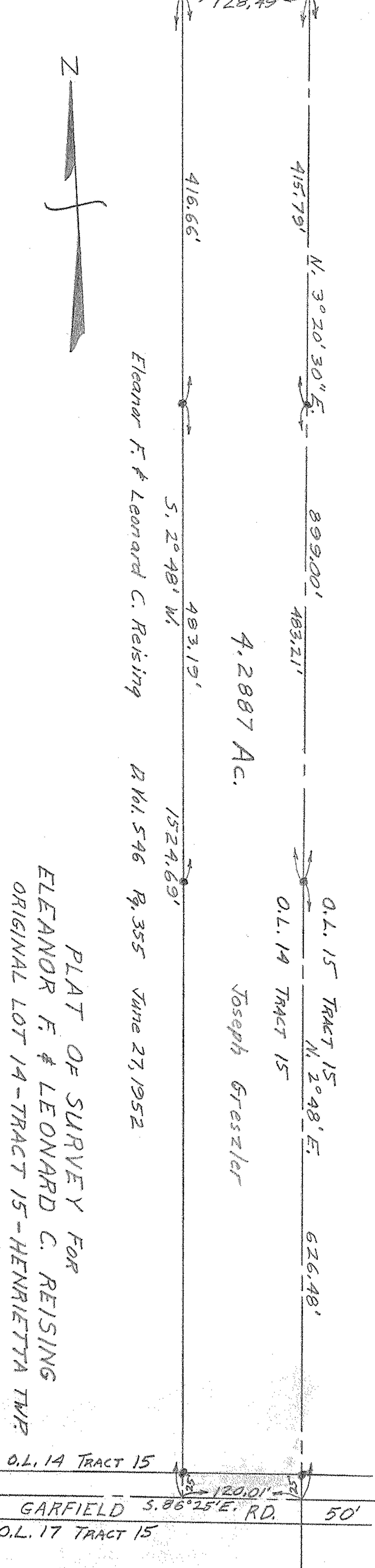

Eleanor F. & Leonard C. Reising

D. Vol. 546 Pg. 355 June 27, 1952

4.2887 Ac.

Joseph Greszler

PLAT OF SURVEY FOR  
 ELEANOR F. & LEONARD C. REISING  
 ORIGINAL LOT 14 - TRACT 15 - HENRIETTA TWP.  
 LORAIN COUNTY - OHIO

SCALE: 1" = 100'  
 C. E. Penfound  
 Registered Surveyor

MAY 22, 1956

NOTE: Iron pins set shown thus: ●