

NOTES: ○ indicates iron pin found.
● indicates iron pin set.

PLAT OF SURVEY FOR
THEODORE E. & BARBARA M. FINEGAN
ORIGINAL LOT NO. 45 RIDGEVILLE TWP.
NORTH RIDGEVILLE CITY
LORAIN COUNTY OHIO
SCALE: 1"=60' MAY 1964
Gary E. Penfound Reg. Surveyor No. 4457

F.D.C. Markham & Joyce M. Markham
D. Vol. 623 Pg. 364

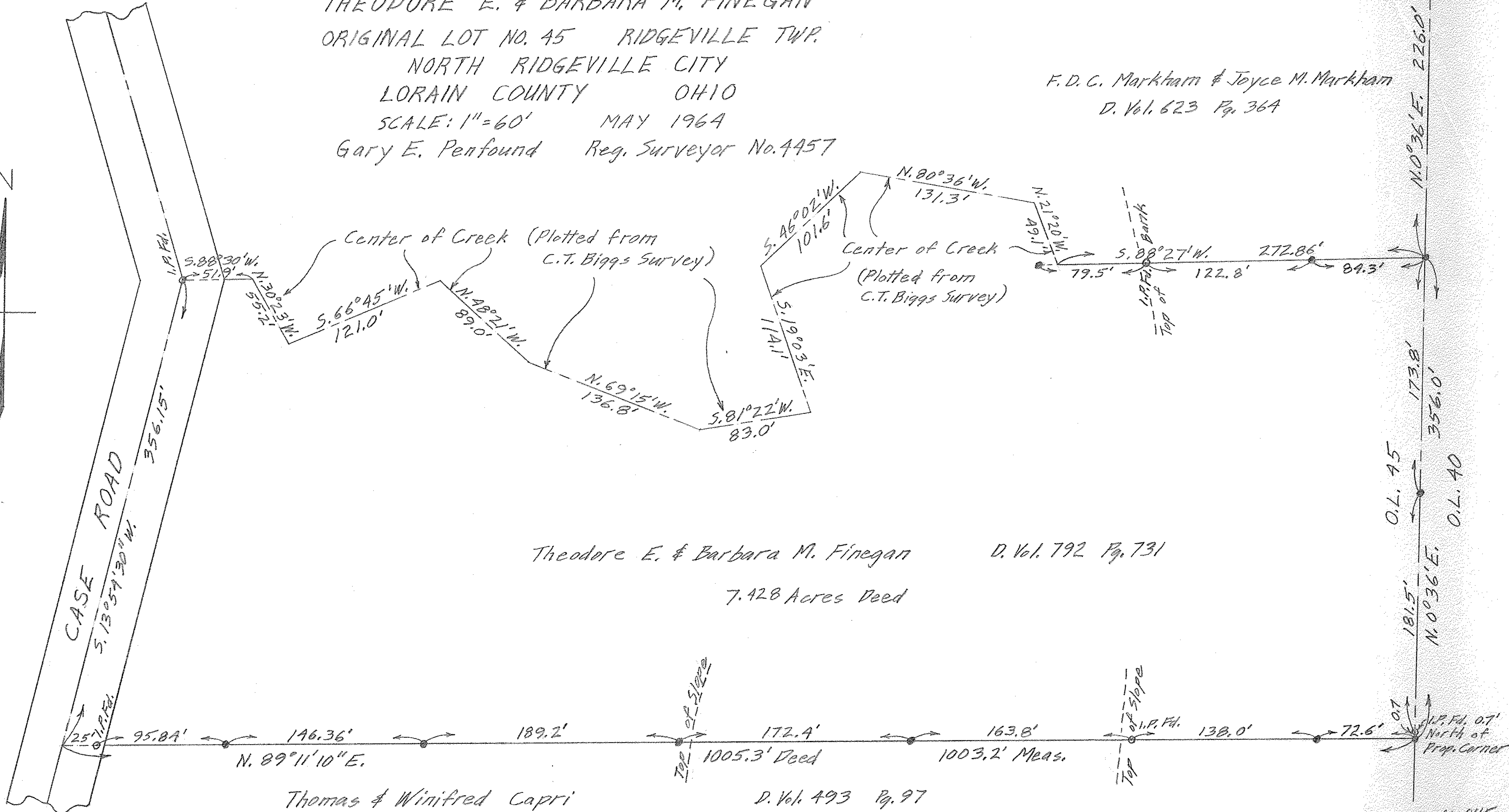
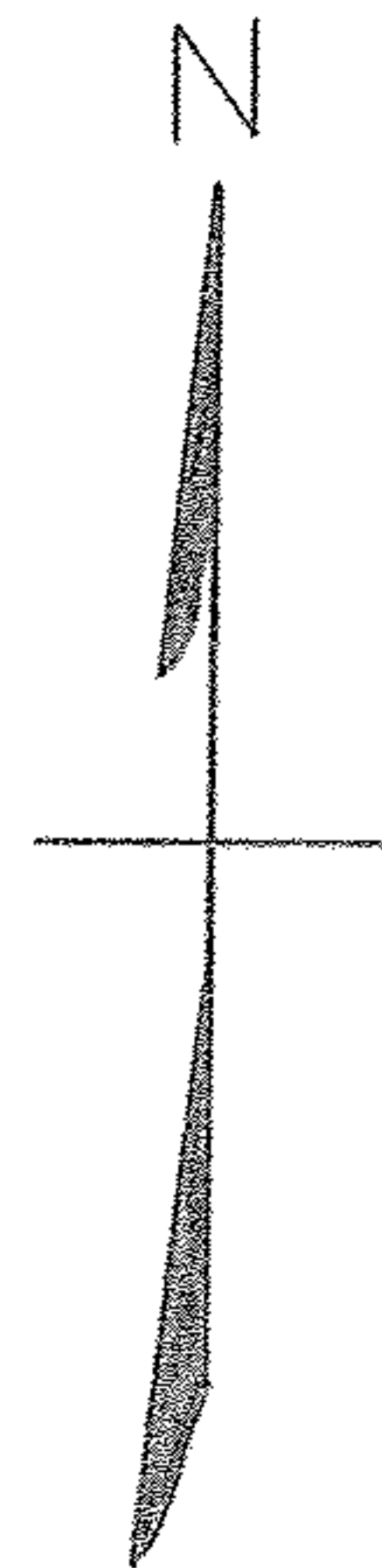

Theodore E. & Barbara M. Finegan

D. Vol. 792 Pg. 731

7.428 Acres Deed

Thomas & Winifred Capri

D. Vol. 493 Pg. 97