

PLAT OF SURVEY FOR
 ROBERT H. WYLER, JR. & VIRGINIA WYLER
 ORIGINAL LOT 2 - TRACT 12 - HENRIETTA TOWNSHIP
 LORAIN COUNTY OHIO
 SCALE: 1" = 100'
 Gary E. Penfound Reg. Surveyor No. 4457
 JULY-1975

Edward L. & Mamie F. Gall
 D. Vol. 897 Pg. 212

Edward L. & Mamie F. Gall
 D. Vol. 766 Pg. 98

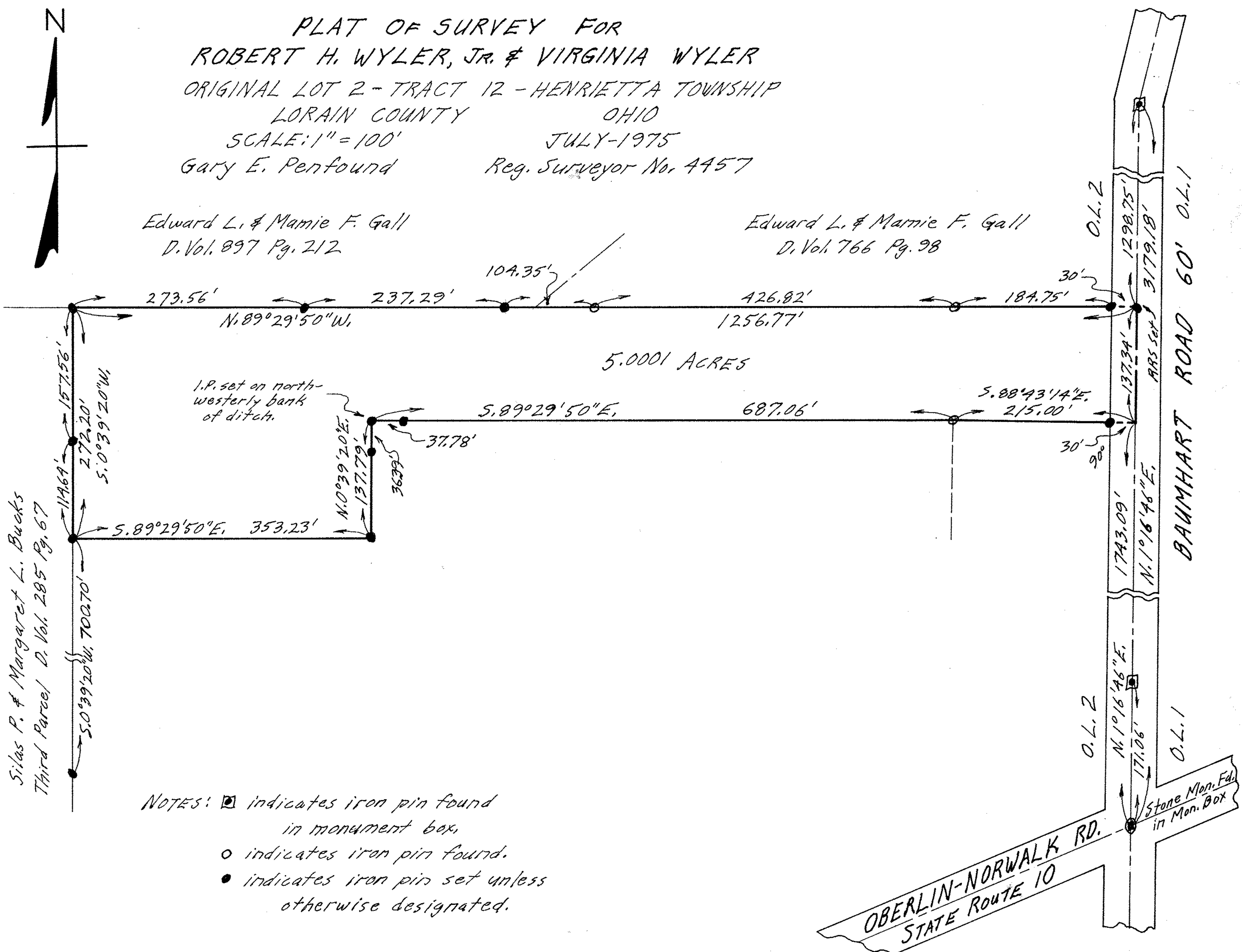

Silas P. & Margaret L. Bucks
 Third Parcel D. Vol. 285 Pg. 67

- NOTES:
- ◻ indicates iron pin found in monument box.
 - indicates iron pin found.
 - indicates iron pin set unless otherwise designated.

OBERLIN-NORWALK RD.
 STATE ROUTE 10