

Gary E. Penfound  
 Reg. Surveyor No. 4457

PLAT OF SURVEYS FOR  
 EUGENE J. & DOROTHY KELLEY

RESUBDIVISION OF PARCELS NOS. 1 AND 5 OF SURVEYS  
 OF RAYMOND M. BENEDICT LAND MADE IN JUNE & SEPTEMBER 1972  
 ORIGINAL LOT NO. 72 EATON TWP.  
 LORAIN COUNTY OHIO

SCALE: 1" = 60' MARCH 7 - 1973

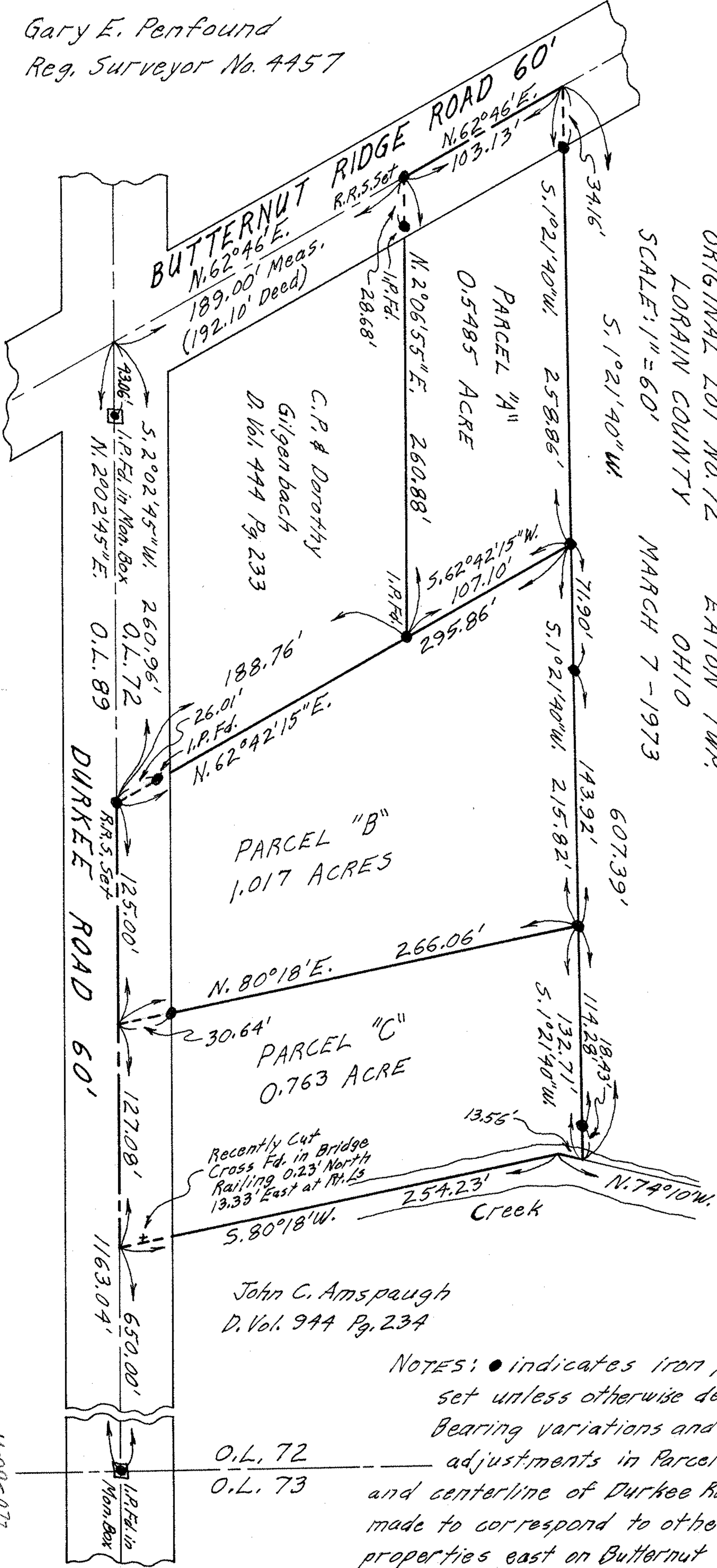

C.P. & Dorothy  
 Gilgenbach  
 D. Vol. 444 Pg. 233

PARCEL "B"  
 1.017 ACRES

PARCEL "C"  
 0.763 ACRE

Recently Cut  
 Cross Fd. in Bridge  
 Railing 0.23' North  
 13.33' East at Pt. L3

John C. Amspaugh  
 D. Vol. 944 Pg. 234

NOTES: ● indicates iron pin  
 set unless otherwise designated.  
 Bearing variations and other  
 adjustments in Parcel No. 1  
 and centerline of Durkee Road  
 made to correspond to other  
 properties east on Butternut Ridge.

O.L. 72  
 O.L. 73

11-00-072