

PLAT OF SURVEYS FOR  
 JOHN & PATRICIA MANZO, et al  
 ORIGINAL LOTS 93 & 103 - RUSSIA TWP.  
 LORAIN COUNTY OHIO  
 SCALE: 1" = 100'  
 MAY - 1981

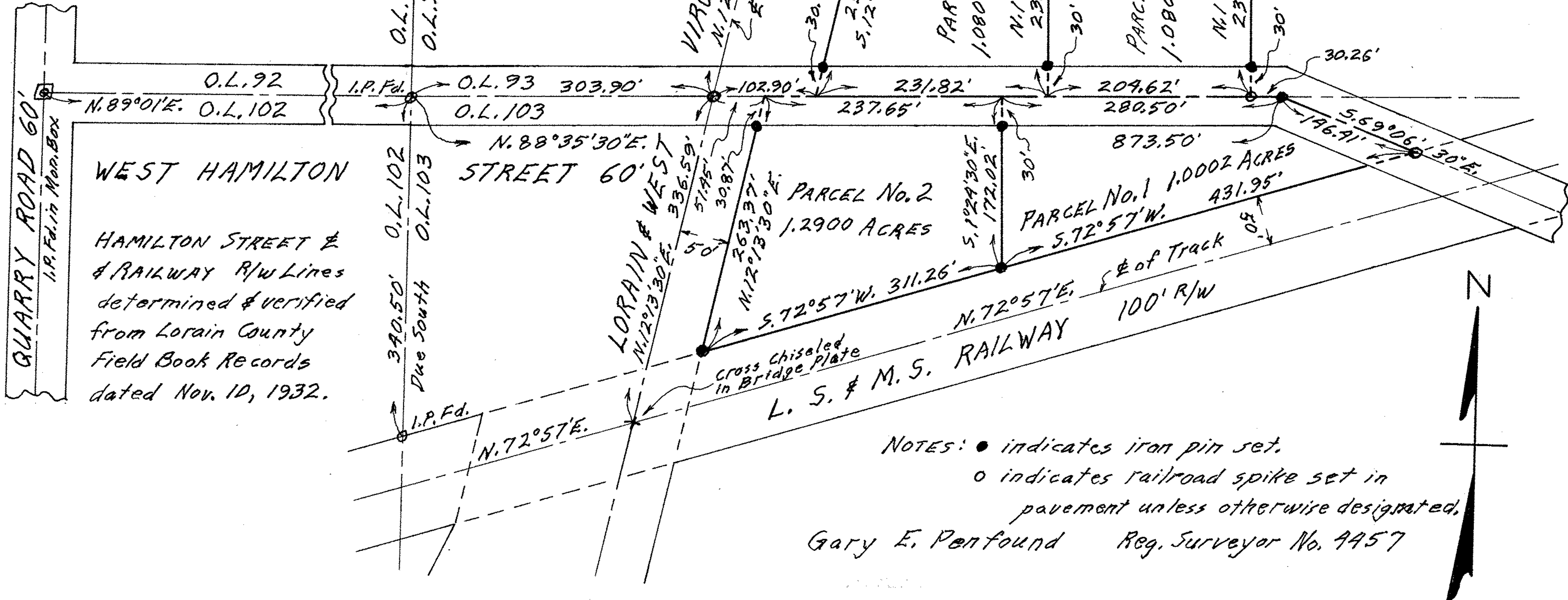

NOTES: ● indicates iron pin set.  
 ○ indicates railroad spike set in pavement unless otherwise designated.

Gary E. Penfound Reg. Surveyor No. 4457

