

STATE ROUTE 83
 AVON - BELDEN ROAD 60' ORIG. R/W



Jacob & Iva Phillips
 Second Parcel
 D. Vol. 351 Pg. 67

Orien F. & Mary E. Matheny
 D. Vol. 1005 Pg. 223

Richard W. & Helen V. Glascoe
 D. Vol. 925 Pg. 317

12.6217 ACRES

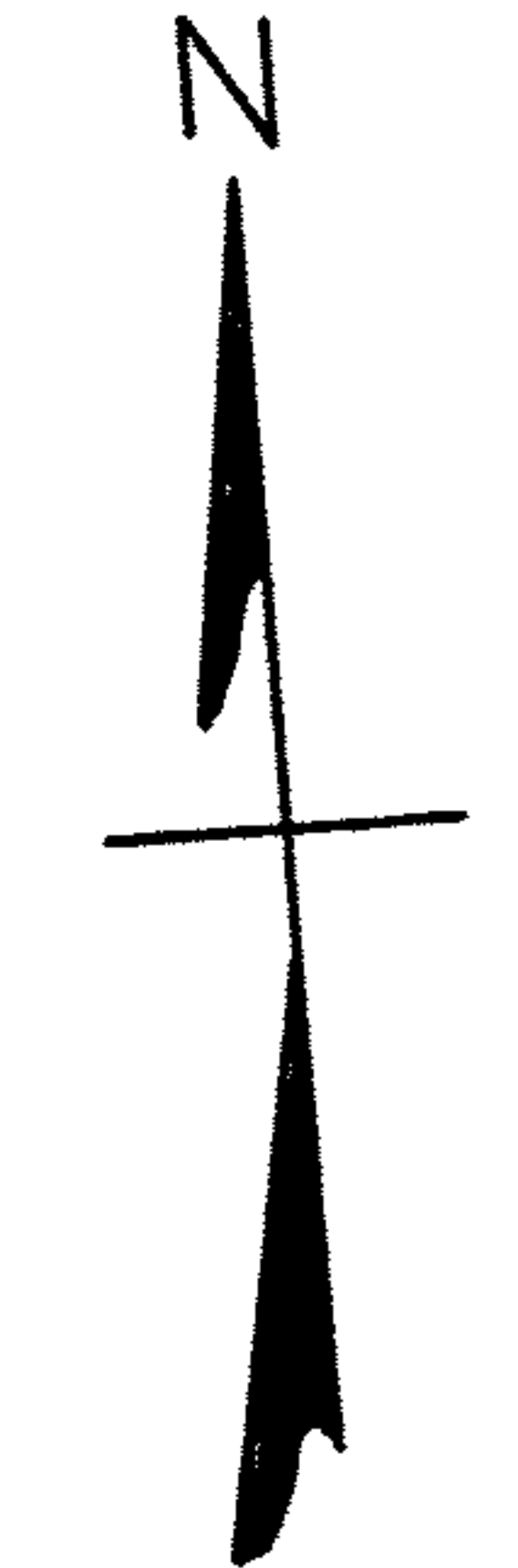

NOTES: ○ indicates iron pin found.
 ● indicates iron pin set.

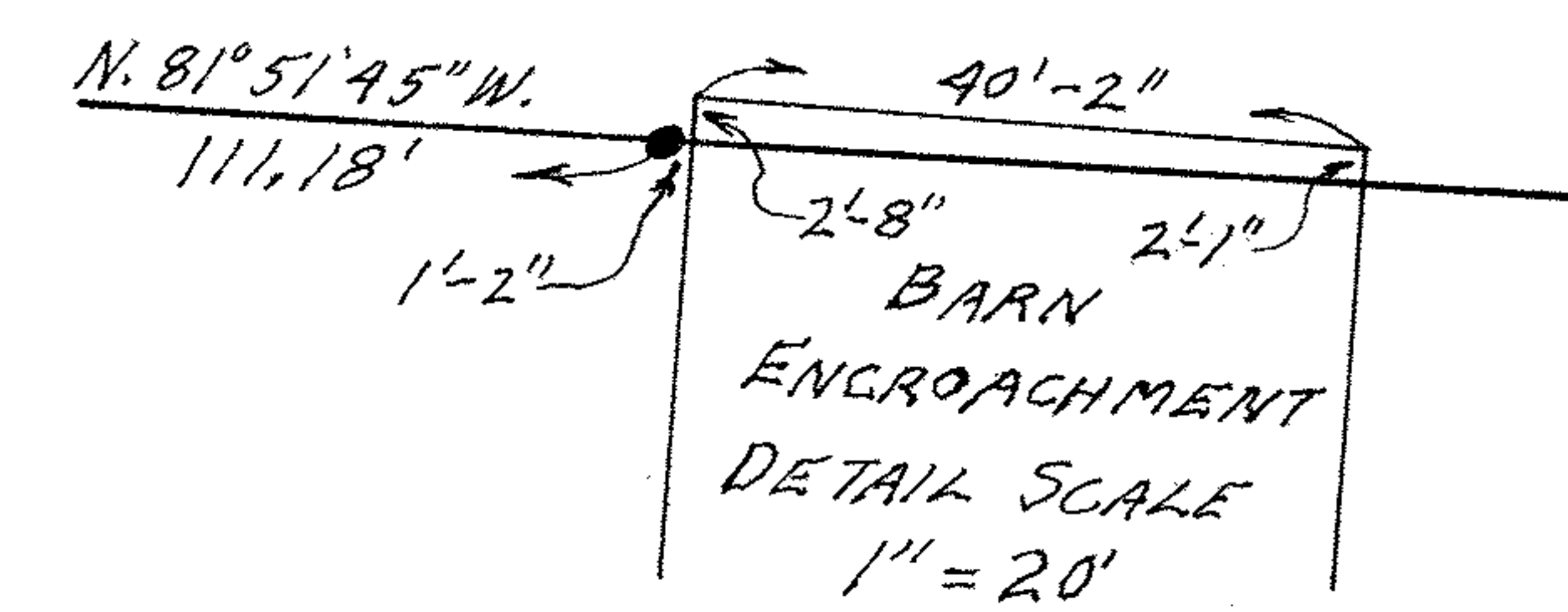

PLAT OF SURVEY FOR
 JOSEPH G. & ELSYE M. BITTNER
 ORIGINAL LOT NO. 49 - EATON TOWNSHIP
 LORAIN COUNTY OHIO
 SCALE: 1" = 100' MAY - 1977
 Gary E. Penfound Reg. Surveyor No. 4457