

LeRoy A. & Dorthrea M. Eisele
D. Vol. 448 Pg. 561 June 24, 1948

The State of Ohio
D. Vol. 106 Pg. 365 July 10, 1922
N. 0° 06' 20" W. 458.19'

Luther Saunders
9.7772 Ac. Remdr. (Deed)
Parcel #1A The South Hills Land Co.'s proposed Eaton Island Farms

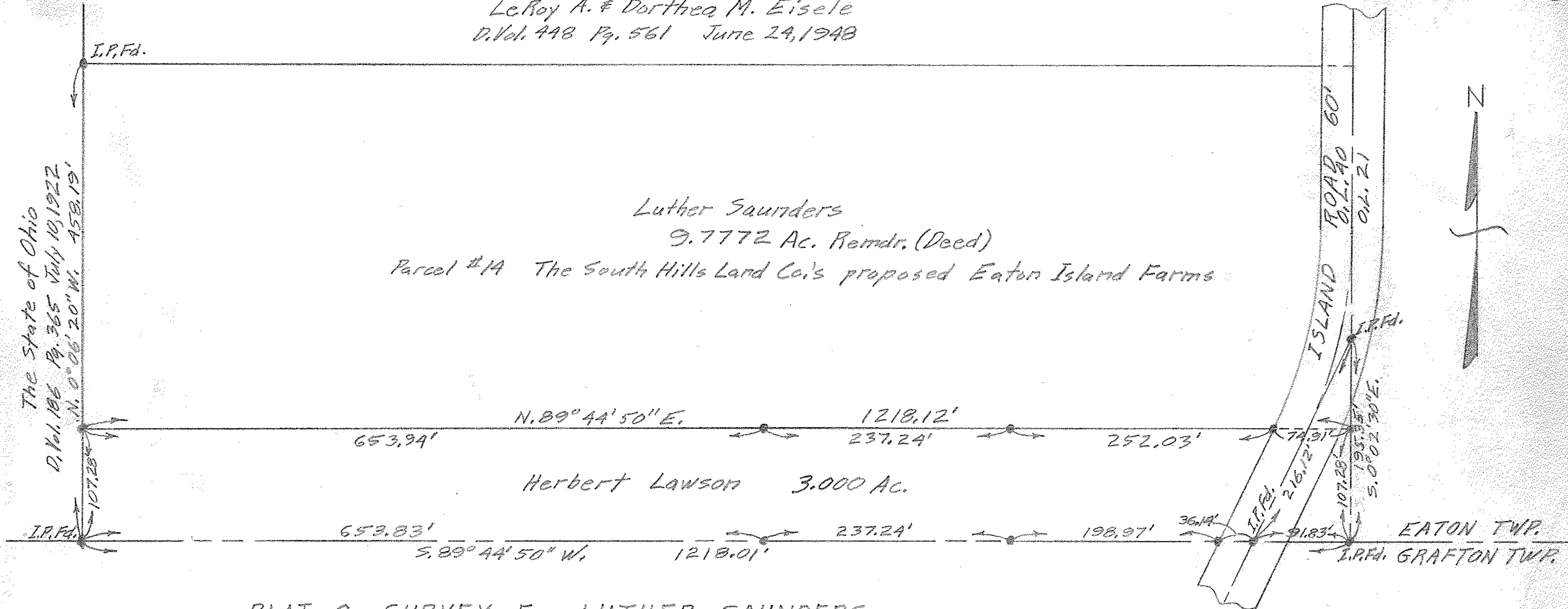

PLAT OF SURVEY FOR LUTHER SAUNDERS
OF LAND PURCHASED BY HERBERT LAWSON
ORIGINAL LOT 40 EATON TOWNSHIP
LORAIN COUNTY - OHIO

SCALE: 1" = 100'
C. E. Penfound

APRIL 5, 1956
Registered Surveyor