

PLAT OF SURVEY FOR RUSSELL REED
ORIGINAL LOT 30 - EATON TOWNSHIP
LORAIN COUNTY OHIO
SCALE: 1"=100' APRIL - 1976

Gary E. Penfound Reg. Surveyor No. 4457

NOTES: ○ indicates iron pin or RRS checked or reset and used.
● indicates iron pin set.

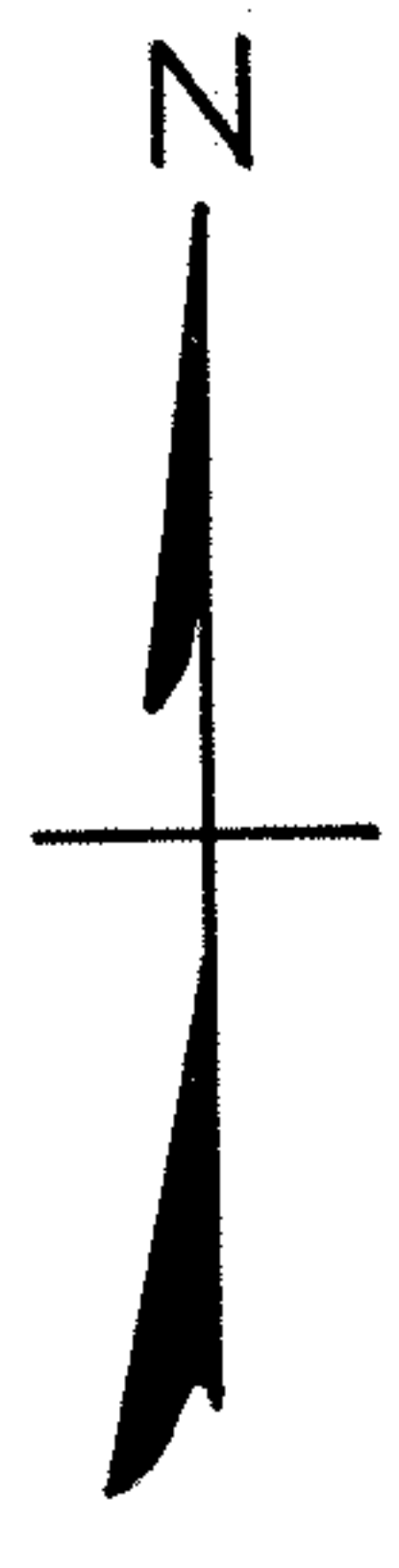

RIDGEVILLE TWP.

EATON TWP.

Russell Reed - remaining land

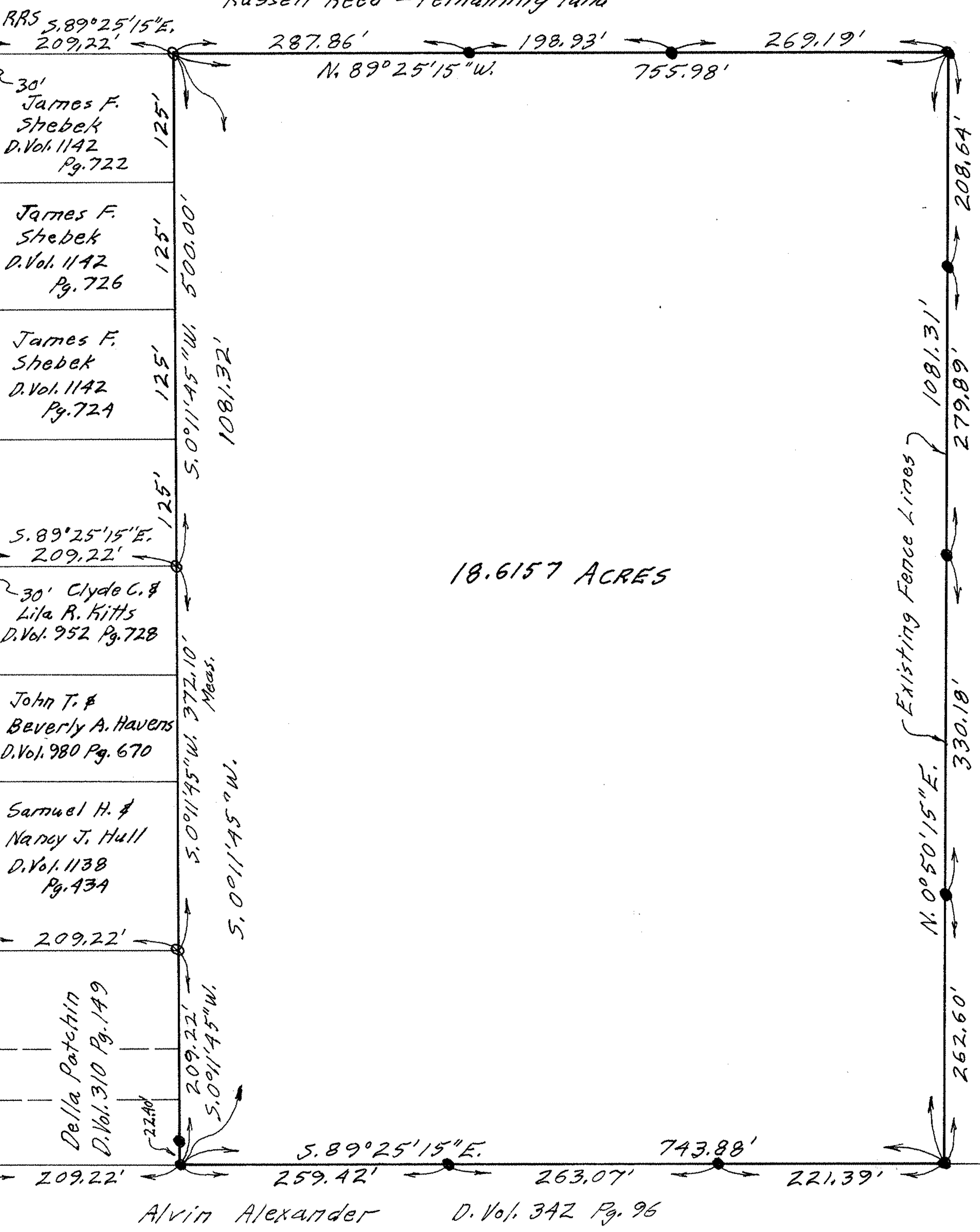
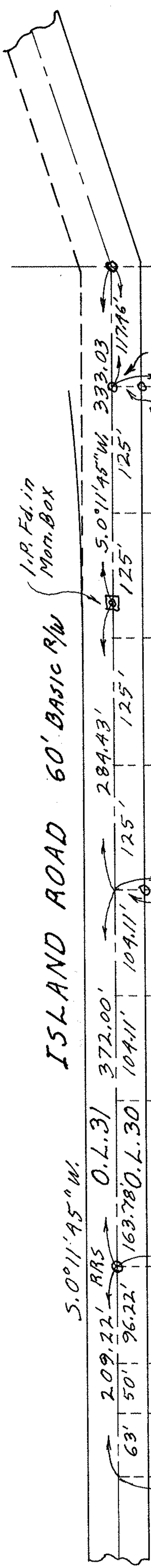

18.6157 ACRES

Existing Fence Lines }
N. 0°50'15\"/>

Russell Reed - remaining land