

ISLAND ROAD 60' Basic R/W

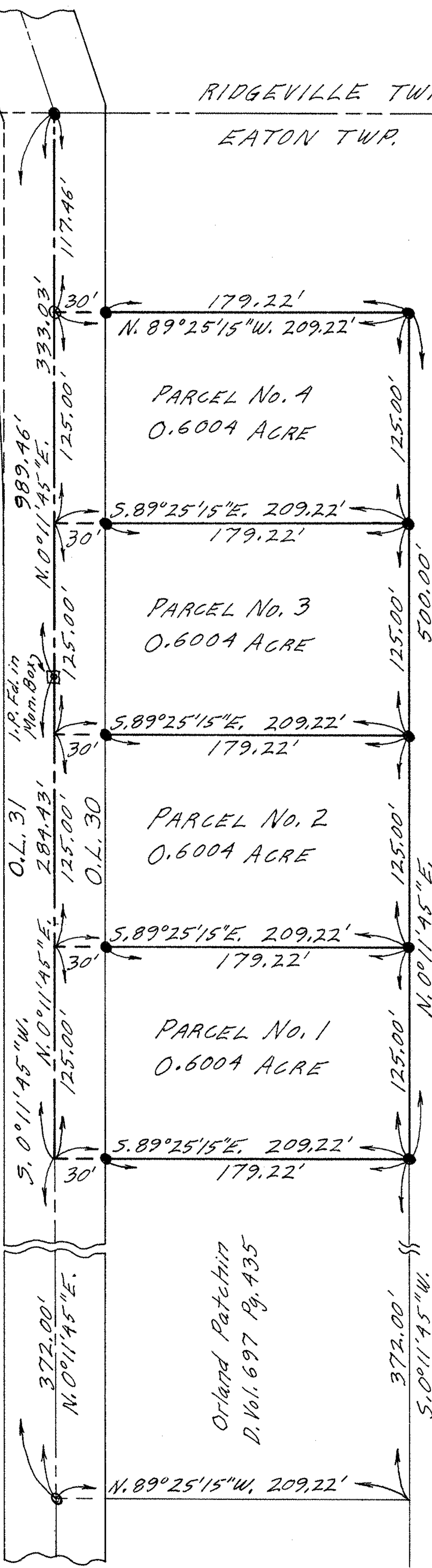

Russell Reed - Remaining Land
PLAT OF SURVEYS FOR RUSSELL REED
 ORIGINAL LOT 30 - EATON TOWNSHIP
 LORAIN COUNTY OHIO
 SCALE: 1" = 60' NOVEMBER 2-1975
 Gary E. Penfound Reg. Surveyor No. 4457

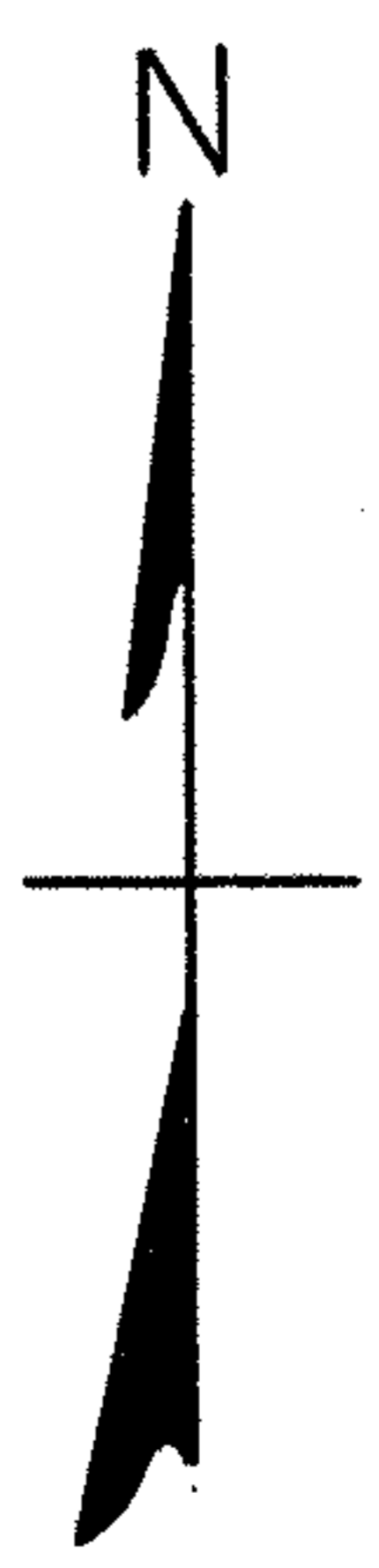

NOTES: O indicates railroad spike set on these or prior surveys.
 • indicates iron pin set for these surveys.