

PLAT OF SURVEY FOR  
 THE ESTATE OF HARRIET SNYDER  
 ORIGINAL LOTS 17 & 16 RIDGEVILLE TWP.  
 NORTH RIDGEVILLE CITY  
 LORAIN COUNTY OHIO  
 SCALE: 1" = 60'  
 Gary E. Penfound Reg. Surveyor No. 4957

Frank & Janet Porrelli  
 D. Vol. 828 Pg. 539

Robert & Marian Diderick  
 D. Vol. 862 Pg. 129

Andrew & Eleanor Grace Trill D. Vol. 547 Pg. 478

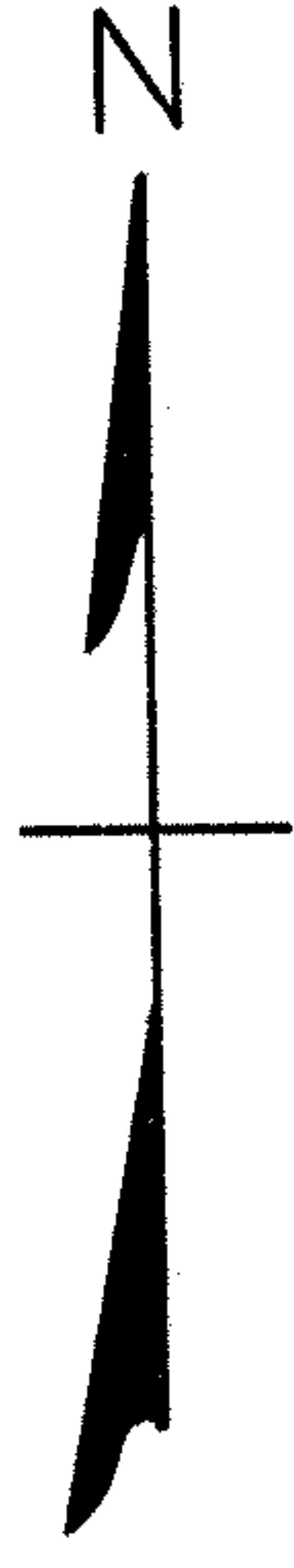

NOTES:  $\circ$  indicates iron pin found.  
 • indicates iron pin set  
 unless otherwise designated.

David M. & Leanne E. Gilgerbach  
 D. Vol. 1055 Pg. 617

3.4486 ACRES

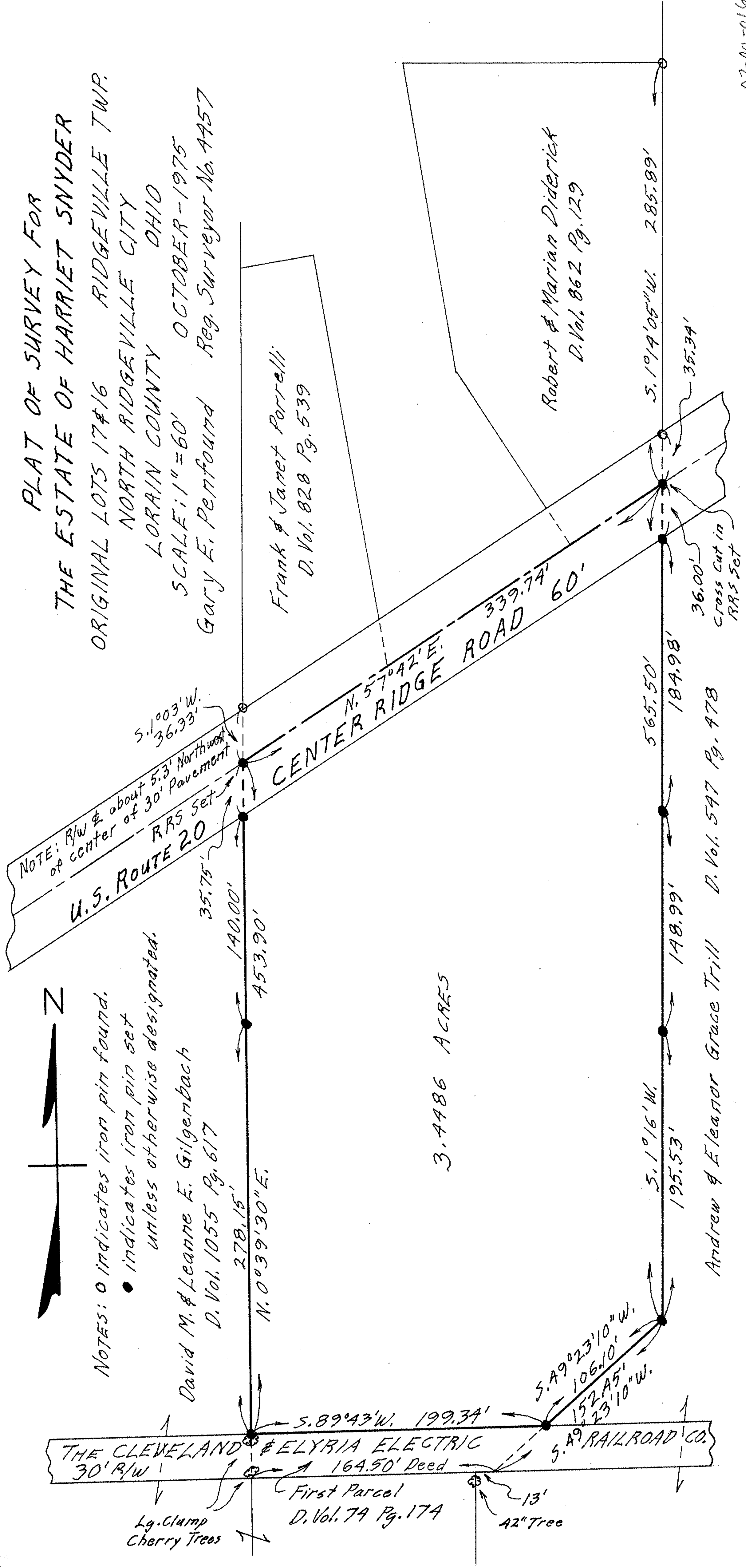

THE CLEVELAND & ELYRIA ELECTRIC RAILROAD CO.  
 30' R/W  
 164.50' Deed  
 First Parcel  
 D. Vol. 79 Pg. 174

Lg. Clump  
 Cherry Trees

13'  
 42" Tree