

PLAT OF SURVEY FOR  
FRED H. STOBE

ORIGINAL LOT NO. 23 RIDGEVILLE TWP.  
NORTH RIDGEVILLE CITY - LORAIN COUNTY - OHIO  
SCALE: 1" = 60' MAY 1970

Gary E. Penfound Reg. Surveyor No. 4457

Charles D. Woodward D. Vol. 310 Pg. 271

John Elmore Osburn, Sr. & Mary Eleanor Osburn D. Vol. 389 Pg. 476

NOTE: • indicates iron pin set  
unless otherwise designated.

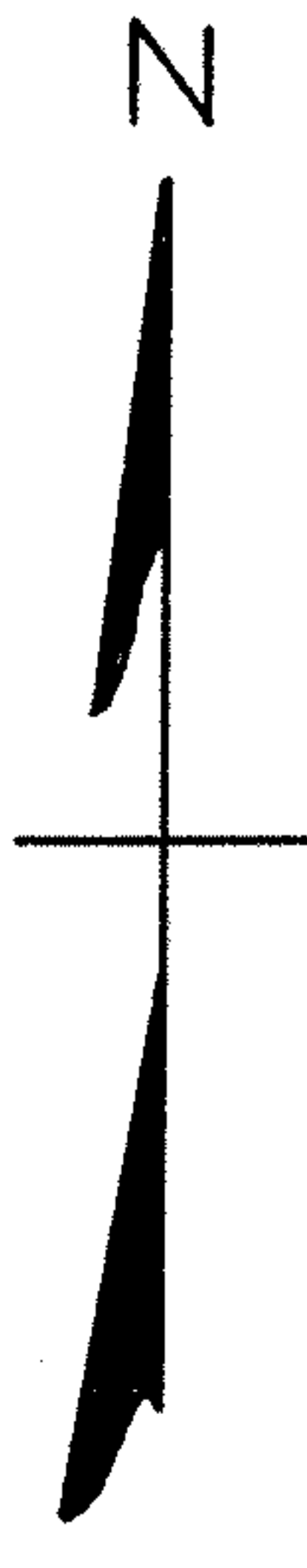

CHESTNUT RIDGE ROAD 50'



3-21-84 REVISED FOR SPLIT INTO 1.267 & 0.958 AC. PARCELS  
MCGILCHRY & ASSOCIATES, INC  
JOB # 848241 TAX MAP PAGE 07-00-023-B  
JAMES F. STOBE U1050/P6.798 - SPLIT OF P.P. 07-00-023-102-023

07-00-023