

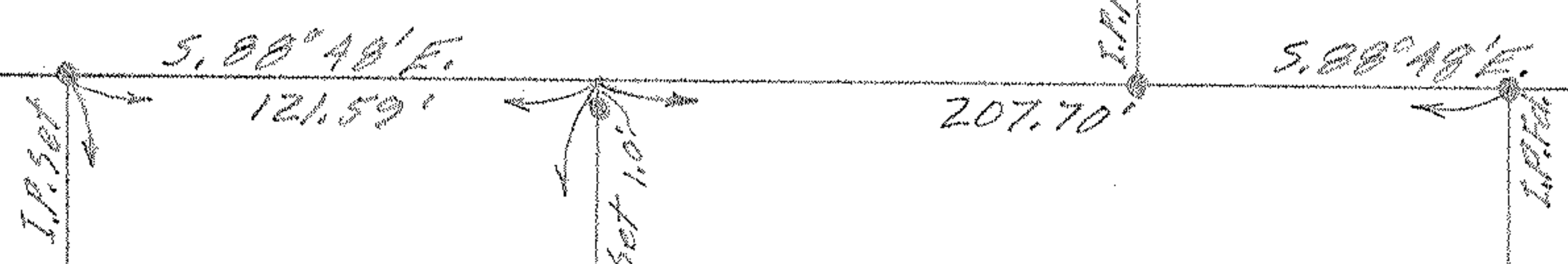

Harry W. Hopp D. Vol. 658 Pg. 25

Katherine A. Juchem  
D. Vol. 509 Pg. 283



N. 0° 46' 15" E. 620.39'

Gertrude Alflem D. Vol. 134 Pg. 545  
2.1214 Acres

S. 1° 17' 30" W. 586.89'

Charles Spitzer, Thelma Gibbs & Helen Walden  
9th Vol. 709 Pg. 159

PLAT OF SURVEY FOR  
THE OHIO BAR TITLE INSURANCE CO.  
OF PROPERTY OF GERTRUDE ALFLEM  
ORIGINAL LOT 28 RIDGEVILLE TWP.  
NORTH RIDGEVILLE VILLAGE  
LORAIN COUNTY - OHIO

SCALE: 1" = 60'  
JULY 16 - 1959  
GARY E. PENFOUND REG. SURVEYOR NO. 4957

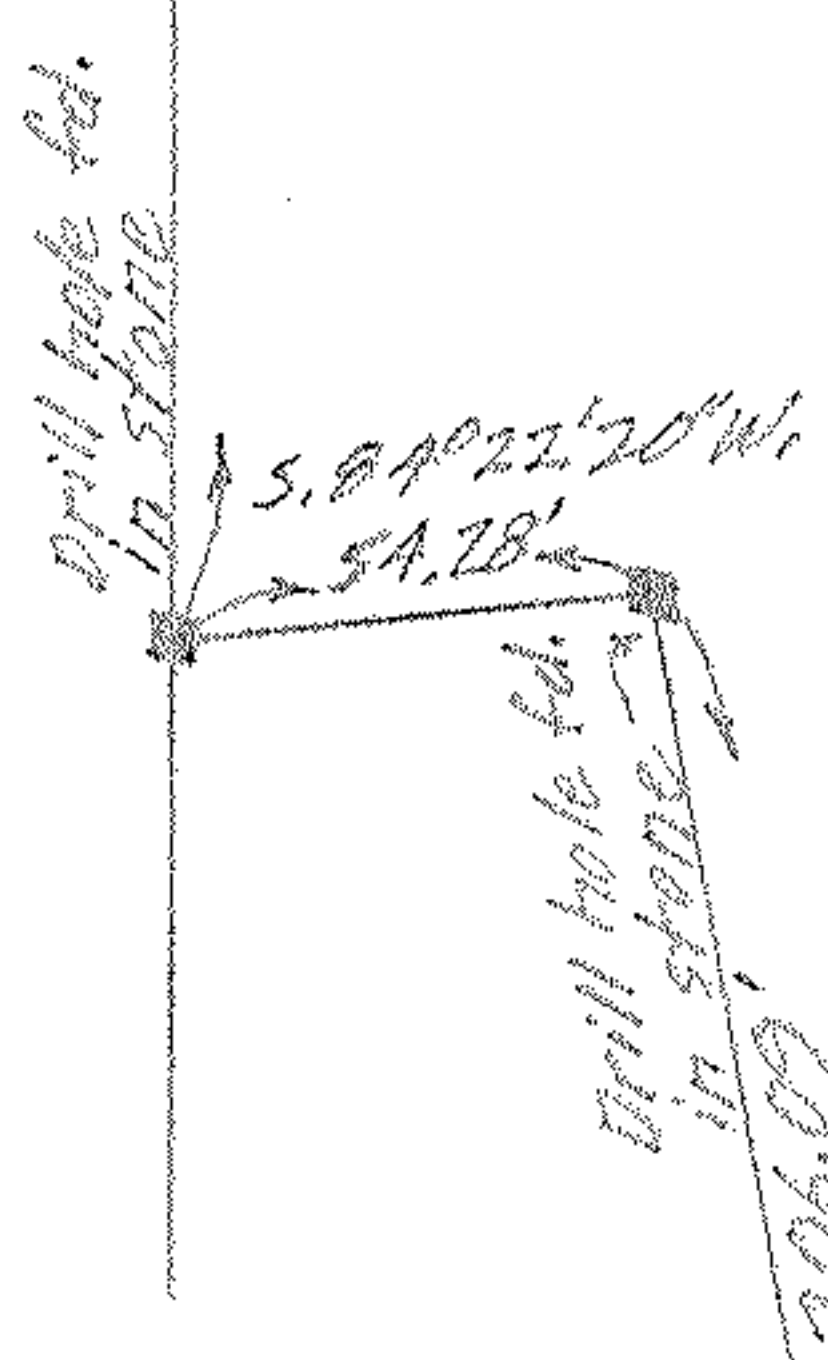

P.L. & Maude E. Morgan  
D. Vol. 330 Pg. 187

2nd Parcel I.P. Fid. N. 9° 54' 40" W.

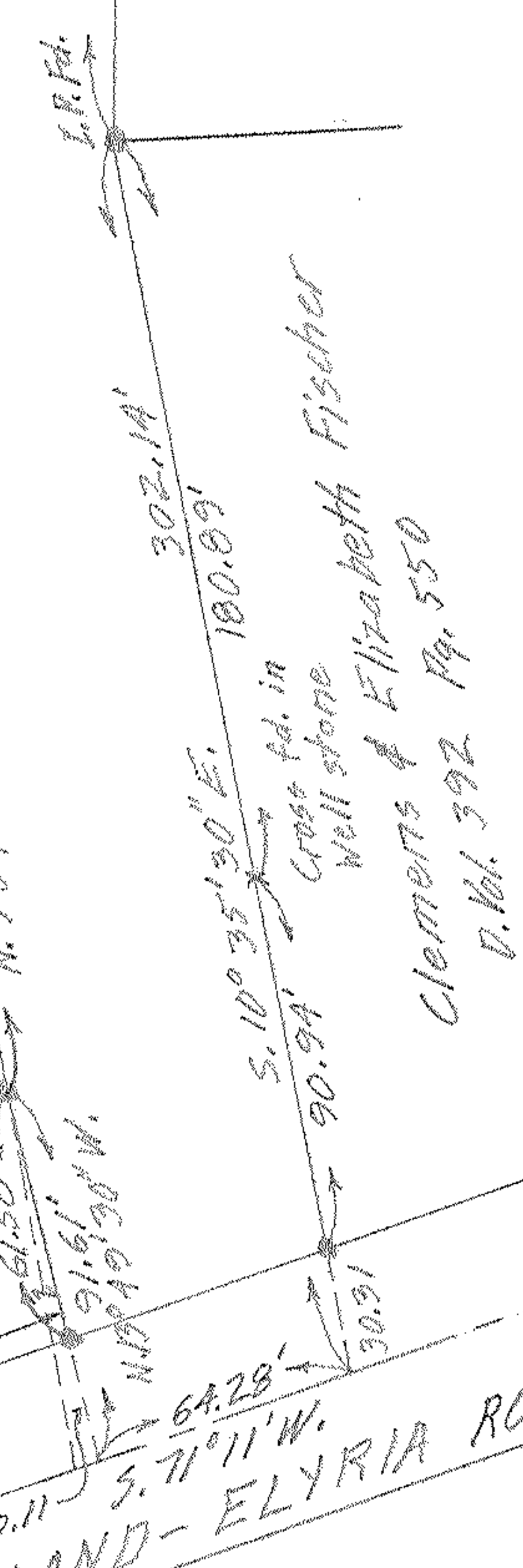

Clements & Elizabeth Fischer  
D. Vol. 392 Pg. 550

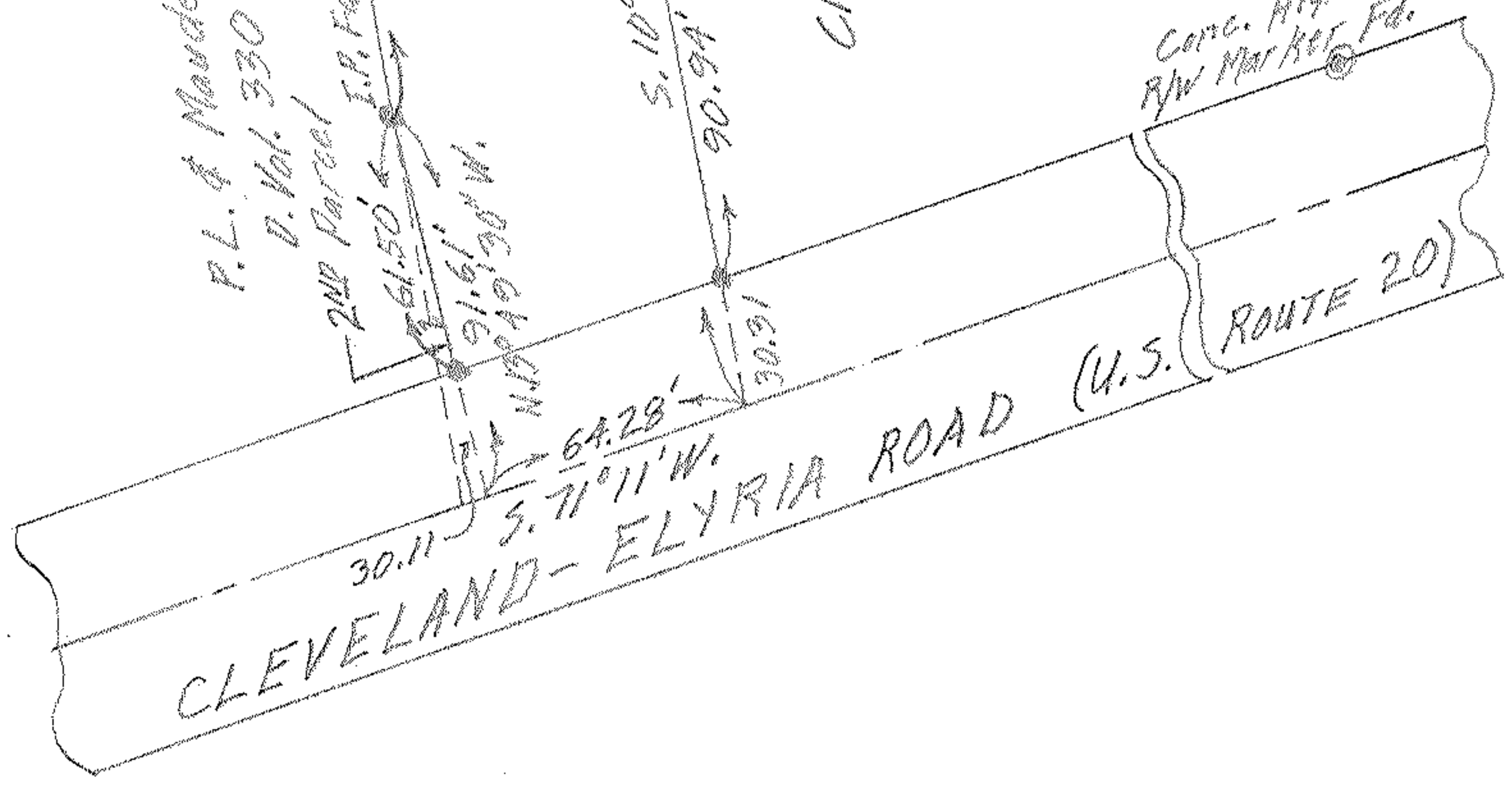

Conc. Highway  
RW Marker Fid.