

Plat of Survey James Sugaski

Pittsfield Twp.
Lorain Co.

O.L. 156
Ohio

Carlson Surveys

October 2008

-040
New Life Assembly of God
Doc. 2006-0166517

Ashland-Oberlin Rd.

Property Line &
Old centerline

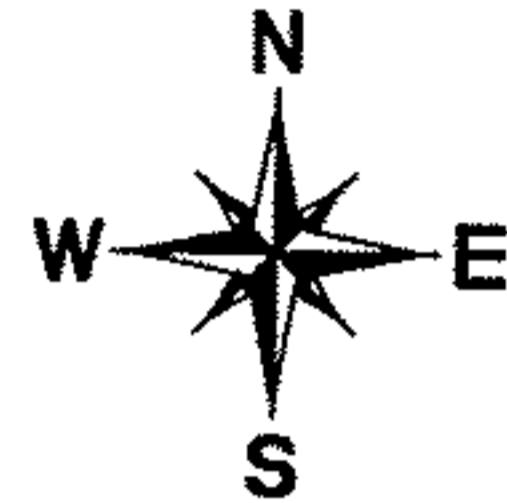

L= 279.52'
C= 279.51'
Delta= 01 deg 54' 49"
N 02 deg 56' 08" E

Delta= 0 deg 33' 21"
L=C= 83.39'
N 01 deg 43' 34" E

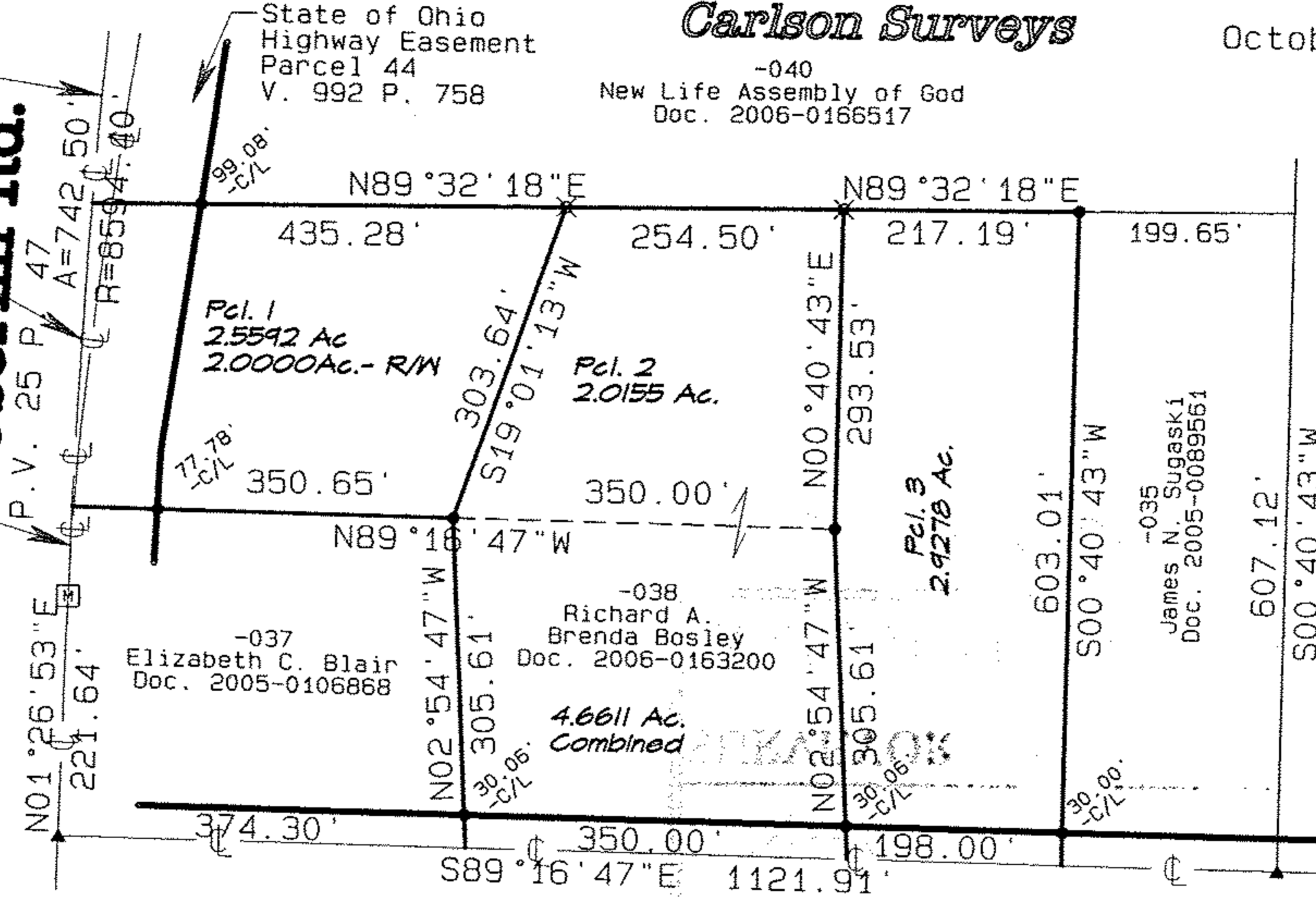

Webster Rd. 60'

Job: 1901-19

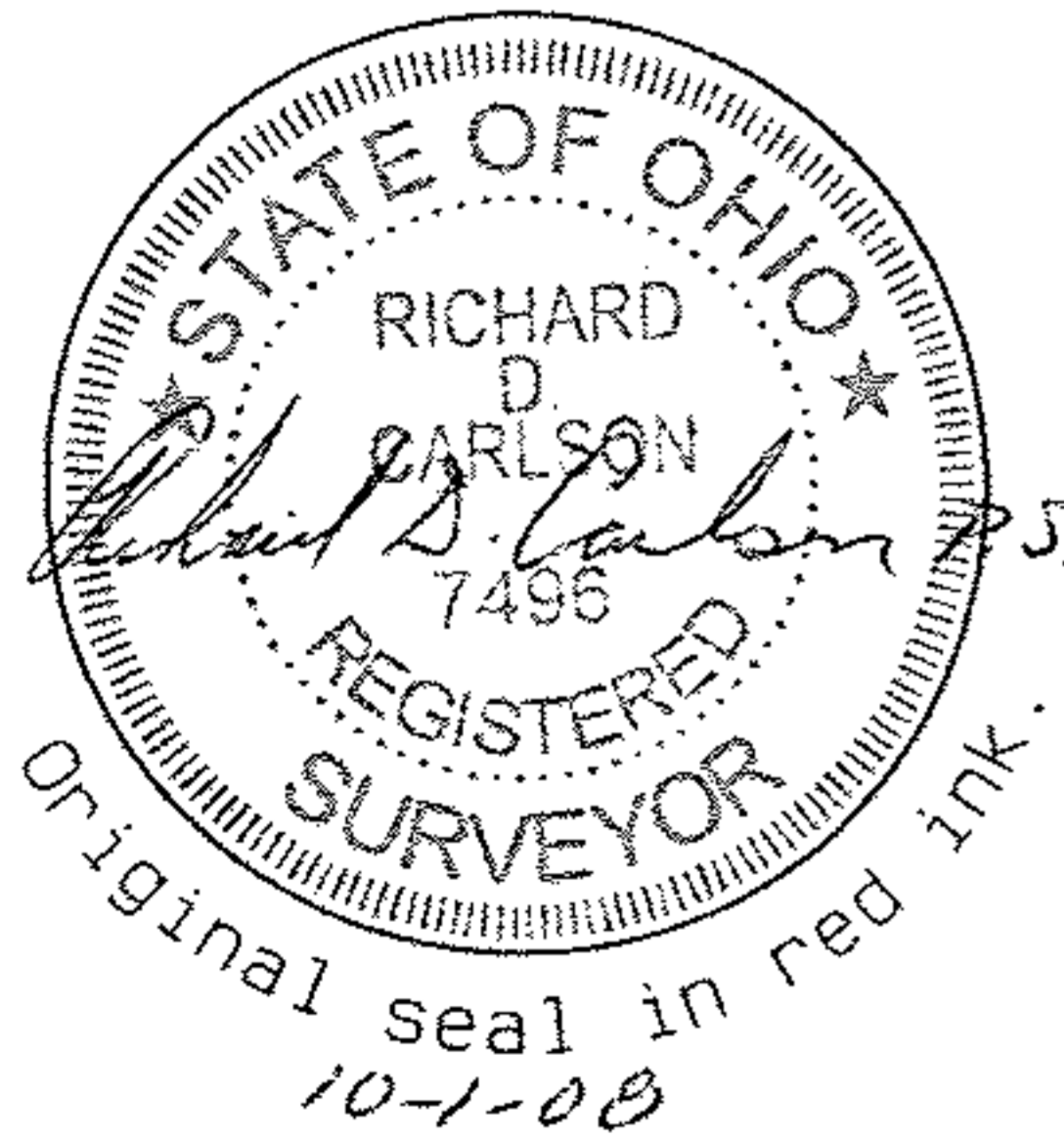

GRAPHIC SCALE

1"=200'



- ✕ = Iron Pin Set
- = Iron Pin Found
- ▲ = Railroad Spike Found

No 02636

APPROVED
LORAIN CO.
2008 OCT 17

DATE 11-18-08

14-00-156-000-041,038

PAGE 14-6

BY J. H. Field

08-07636