

PLAT OF SURVEYS FOR
 MIDLAND TITLE SECURITY, INC.
 DIVISION OF PROPERTY OF
 RAYMOND M. BENEDICT
 ORIGINAL LOT NO. 72 EATON TWP.
 LORAIN COUNTY OHIO
 SCALE: 1" = 60' JUNE & SEPTEMBER 1972
 Gary E. Penfound Reg. Surveyor No. 4457



Forest L. & Mary L. Ohmes D. Vol. 350 Pg. 300

Carl H. & Edna M. Feiertag
 D. Vol. 351 Pg. 63

Lucille L. Jensen D. Vol. 553 Pg. 259

C.P. & Dorothy
 Gigerbaach
 D. Vol. 444 Pg. 233

Eugene J. & Dorothy Kelley
 1.0623 ACRES
 D. Vol. 1051 Pg. 202

John C. Amspaugh D. Vol. 944 Pg. 234

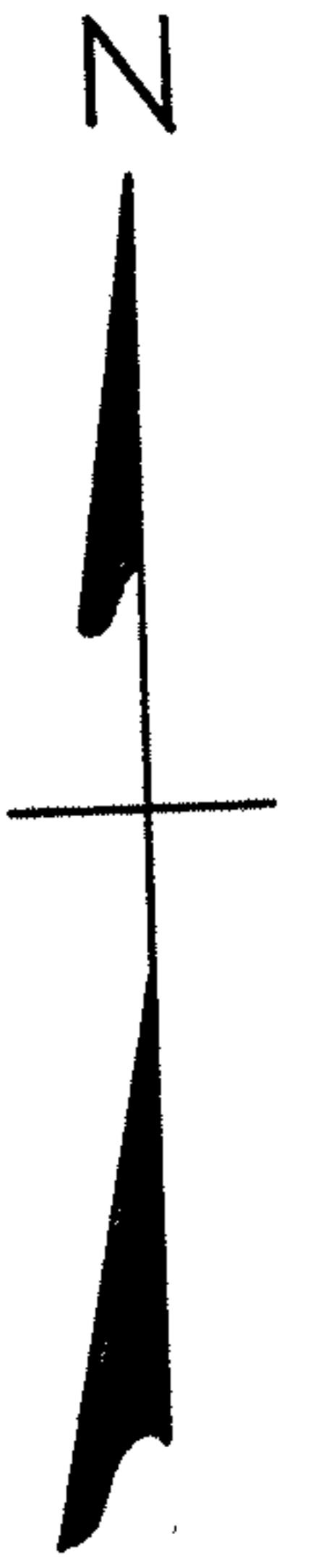

NOTES: • indicates iron pin set unless otherwise designated.
 Bearing variations and other adjustments in
 Parcel No. 1 and centerline of Durkee Road made
 to correspond to bearing of N. 62°46'E. for
 centerline of Butternut Ridge Road.

O.L. 72
 O.L. 73