

William D. & Karen J. Carpenter  
 I.P. Set replacing  
 I.P. Fd. Rusted off  
 D. Vol. 1125 Pg. 804

Roy & Helen Marie Milner  
 D. Vol. 702 Pg. 15

EATON ALLOTMENT NO. 1 Vol. 34 Pg. 75 PLATS

PARK PLACE DRIVE 60'

GARDEN OF

6.9497 ACRES

Robert J. & Christine  
 McCarthy D. Vol. 1207  
 Pg. 29

20' x 320' Easement  
 Vol. 1189 Pg. 429

1.927 ACRES SURVEYED Aug. 7-1978  
 Hugh A. & Sandra L. Graham  
 D. Vol. 1218 Pg. 925

Hugh A. & Sandra L. Graham  
 D. Vol. 661 Pg. 208

Roy L. & Helen M. Milner  
 Remaining land - D. Vol. 1189 Pg. 602

BANNISTER DITCH

STATE ROUTE 83

AVON-BELDEN RD. O.L. 44

CAPEL ROAD 60'

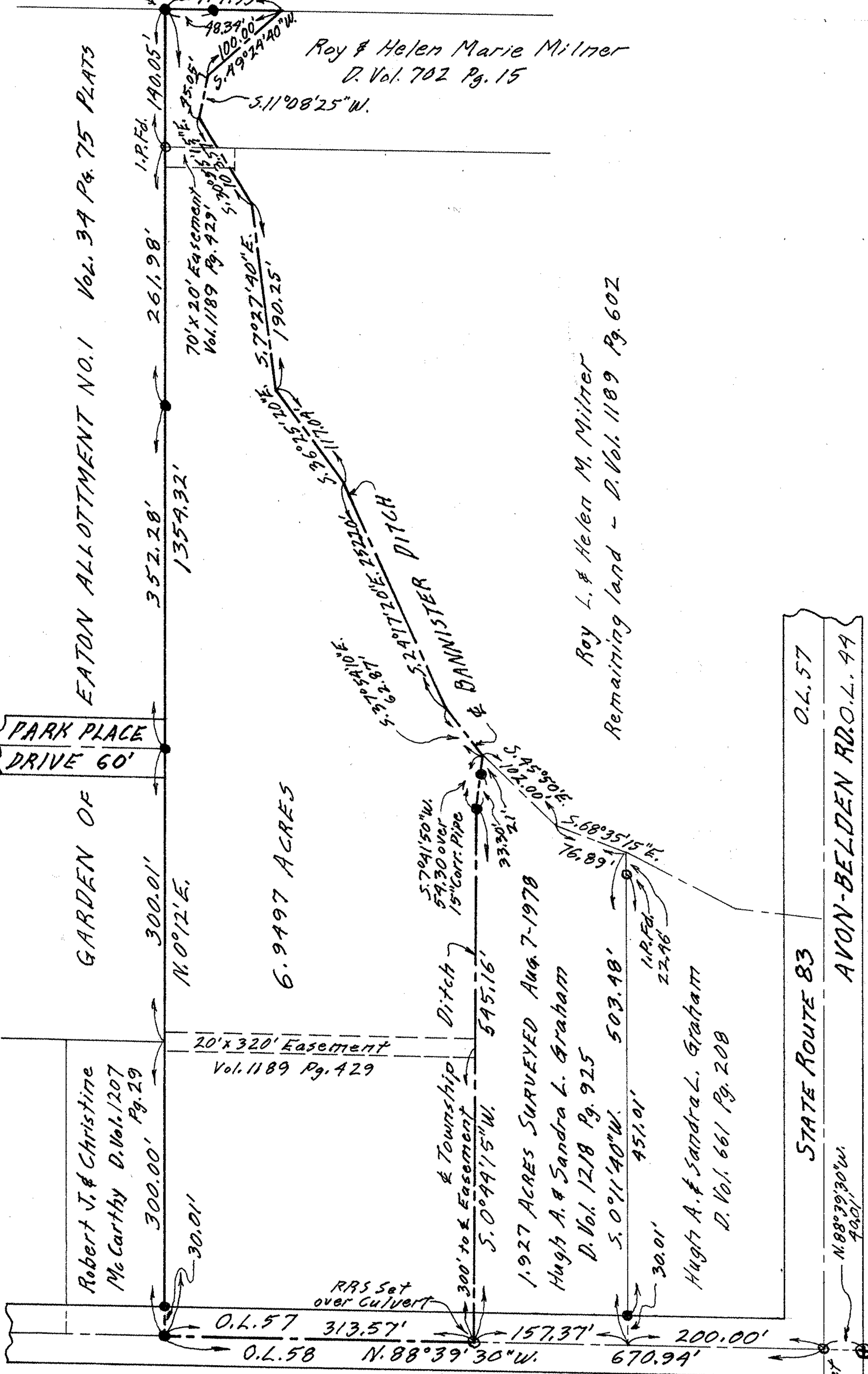

NOTE: ● indicates iron pin set on  
 this or previous surveys.

PLAT OF SURVEY FOR  
 ROY L. & HELEN M. MILNER  
 ORIGINAL LOT 57 EATON TWP.  
 LORAIN COUNTY OHIO  
 SCALE: 1" = 100'  
 JULY - 1979  
 Gary E. Penfound Reg. Surveyor No. 4957