

DENNIS L. & JOAN H. KEMPF
D.V. 1213, PG. 901

HALLAUER ROAD - 60'

NORTH PARCEL
2.109 AC.

SOUTH PARCEL
2.845 AC.

EDWARD F. & MARY E. TWining
D.V. 910, PG. 7


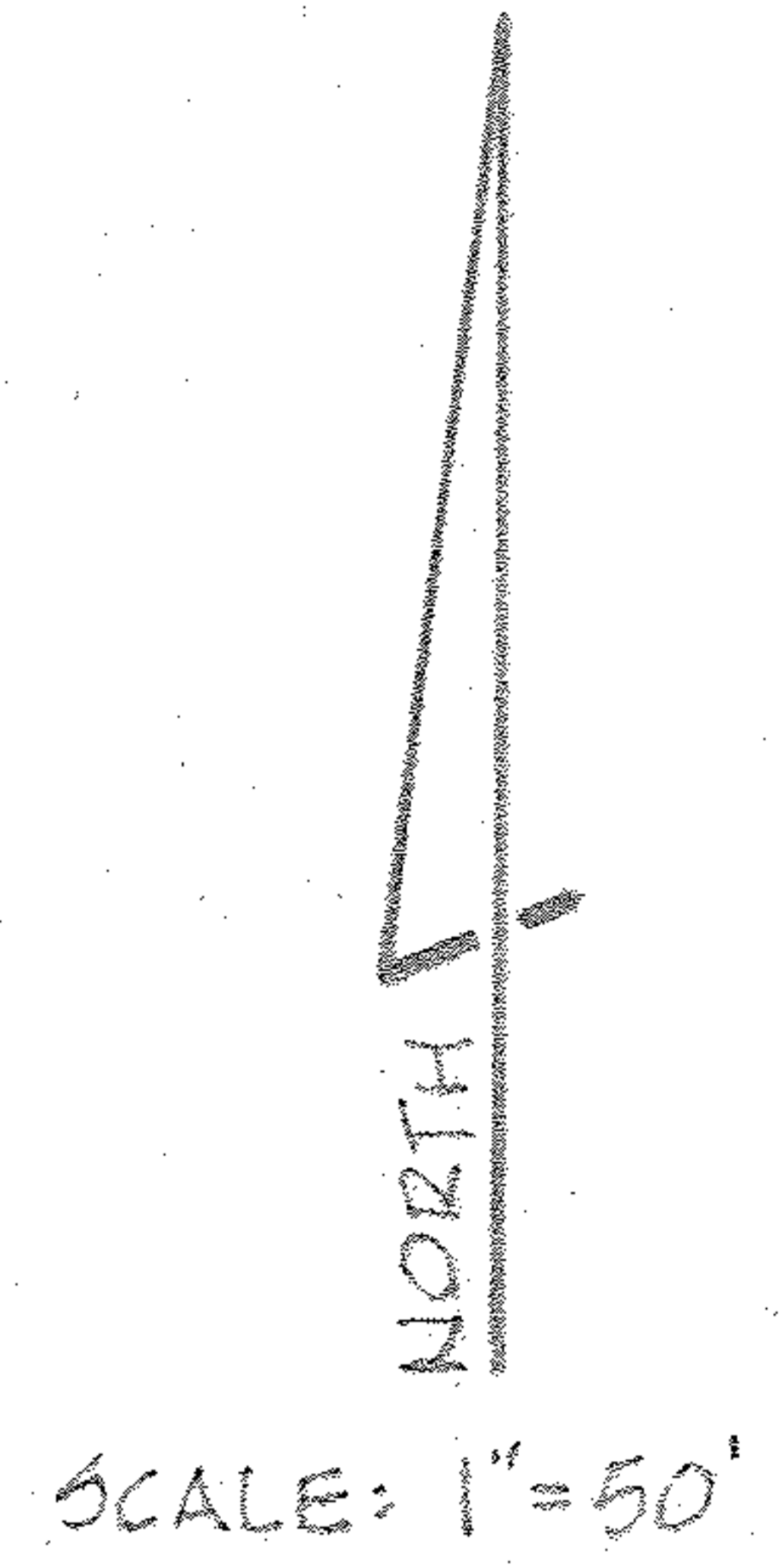

MAP of PROPOSED PARCEL SPLIT

PREPARED FOR HENRY J. FREAS

PART of ORIGINAL PITTSFIELD TOWNSHIP LOT No. 17
TOWNSHIP of PITTSFIELD, LORAIN COUNTY, OHIO

McGLINCHY & ASSOCIATES INC.
PROFESSIONAL ENGINEER & SURVEYORS
110 MIDDLE AVE. ELYRIA OHIO
JULY, 1983 #837915