

1" = 200'

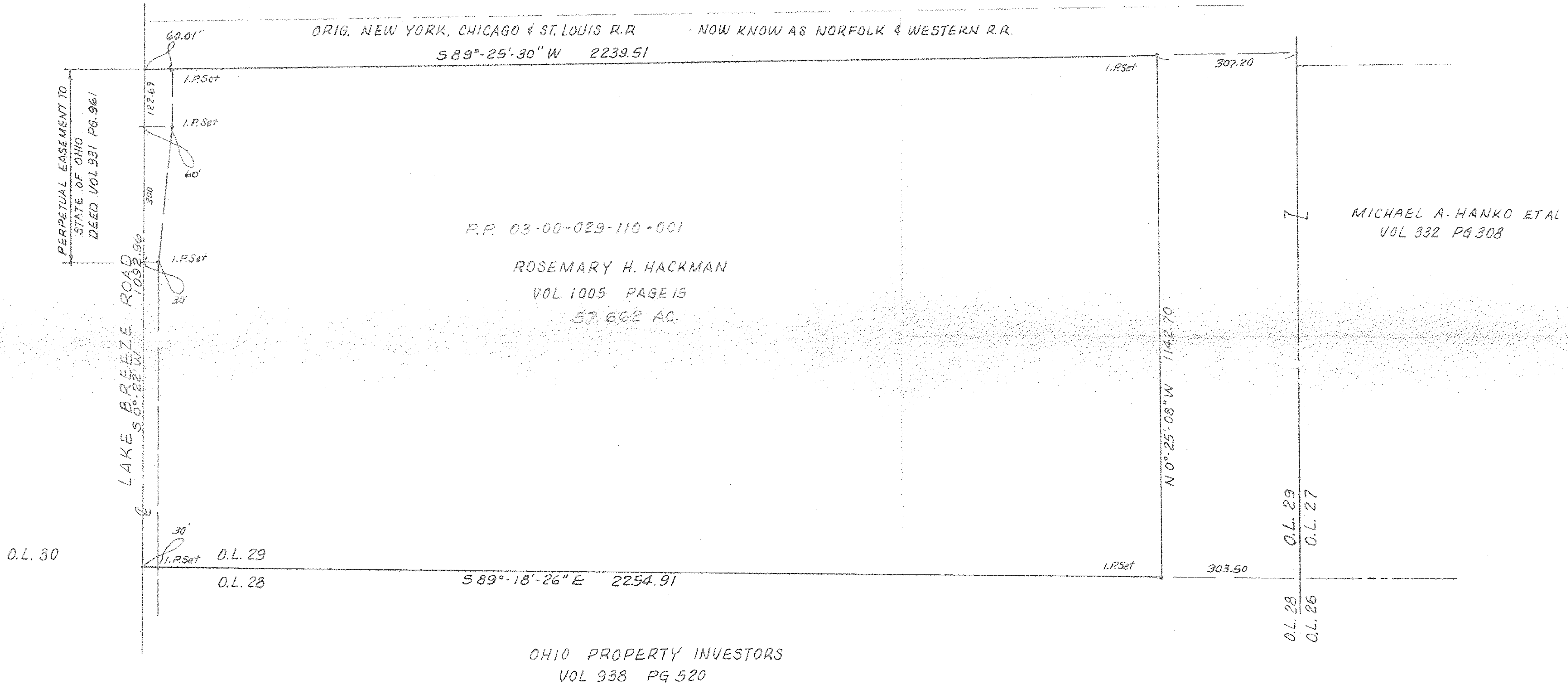

HOLL ROAD SUBDIVISION
PLAT VOL. 22, PG 80



PART of ORIGINAL SHEFFIELD TWP LOT 29
NOW in VILLAGE of SHEFFIELD
LORAIN COUNTY, OHIO

MAP of SURVEY
FOR
GERALD & ROSEMARY H. HACKMAN
2296 GLENDON ROAD
UNIVERSITY HEIGHTS, OHIO 44118

BY
McGLINCHY & ASSOCIATES, INC.
REGISTERED SURVEYORS & ENGINEERS
110 1/2 MIDDLE AVE. ELYRIA, OHIO 44035

JOB # 848242 APRIL 1984