

NORTH   
 SCALE: 1" = 100'

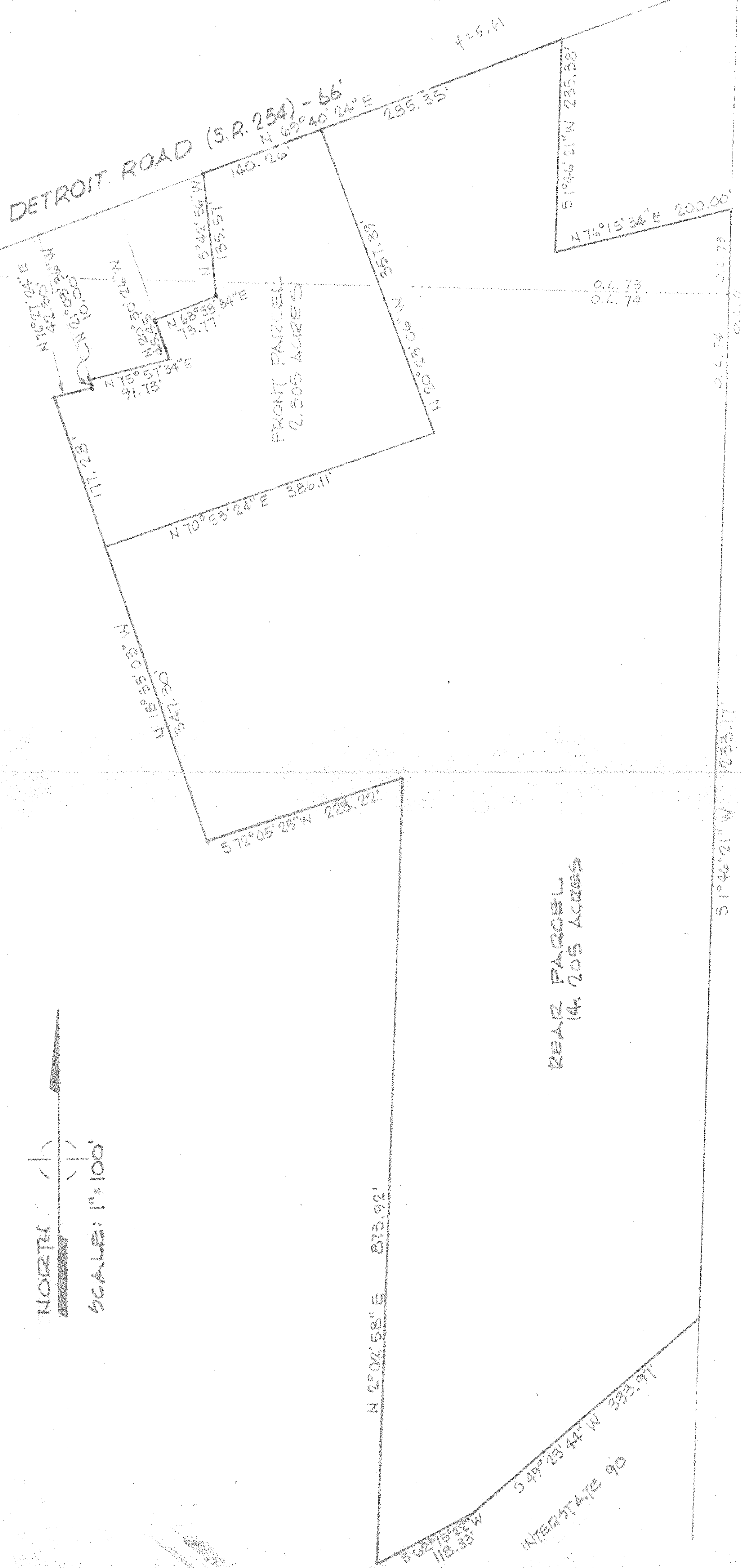

FRONT PARCEL  
2.305 ACRES

REAR PARCEL  
4.205 ACRES

DETROIT ROAD (S.R. 254) - 66'

**MAP of PROPOSED PARCEL SPLIT**

PREPARED FOR ANTHONY & BRENDA SPIERING  
 PARTS of ORIGINAL SHEFFIELD TWR LOTS 73 & 74  
 VILLAGE of SHEFFIELD, LORAIN COUNTY, OHIO

McGILVER and ASSOCIATES INC.  
 PROFESSIONAL ENGINEER and SURVEYORS  
 ELYRIA  
 OHIO  
 JANUARY 1980 #196014