

NOTES: ○ indicates iron pin found.
● indicates iron pin set unless designated as railroad spike.

PLAT OF SURVEYS FOR
 RICHARD W. & SHERYL LYNN SCHNEIDER
 AND FOR THOMAS W. & ROSE ANN SCHNEIDER
 AND FOR TIMOTHY W. & LINDA S. SCHNEIDER
 ORIGINAL LOT NO. 48 - RIDGEVILLE TOWNSHIP
 NORTH RIDGEVILLE CITY
 LORAIN COUNTY OHIO
 SCALE: 1" = 60' MAY-1979
 Gary E. Penfound Reg. Surveyor No. 4457

Southeasterly
 Corner O.L. 47
 O.L. 47
 O.L. 48

William J. Schneider
 Remaining Land D. Vol. 595 Pg. 375

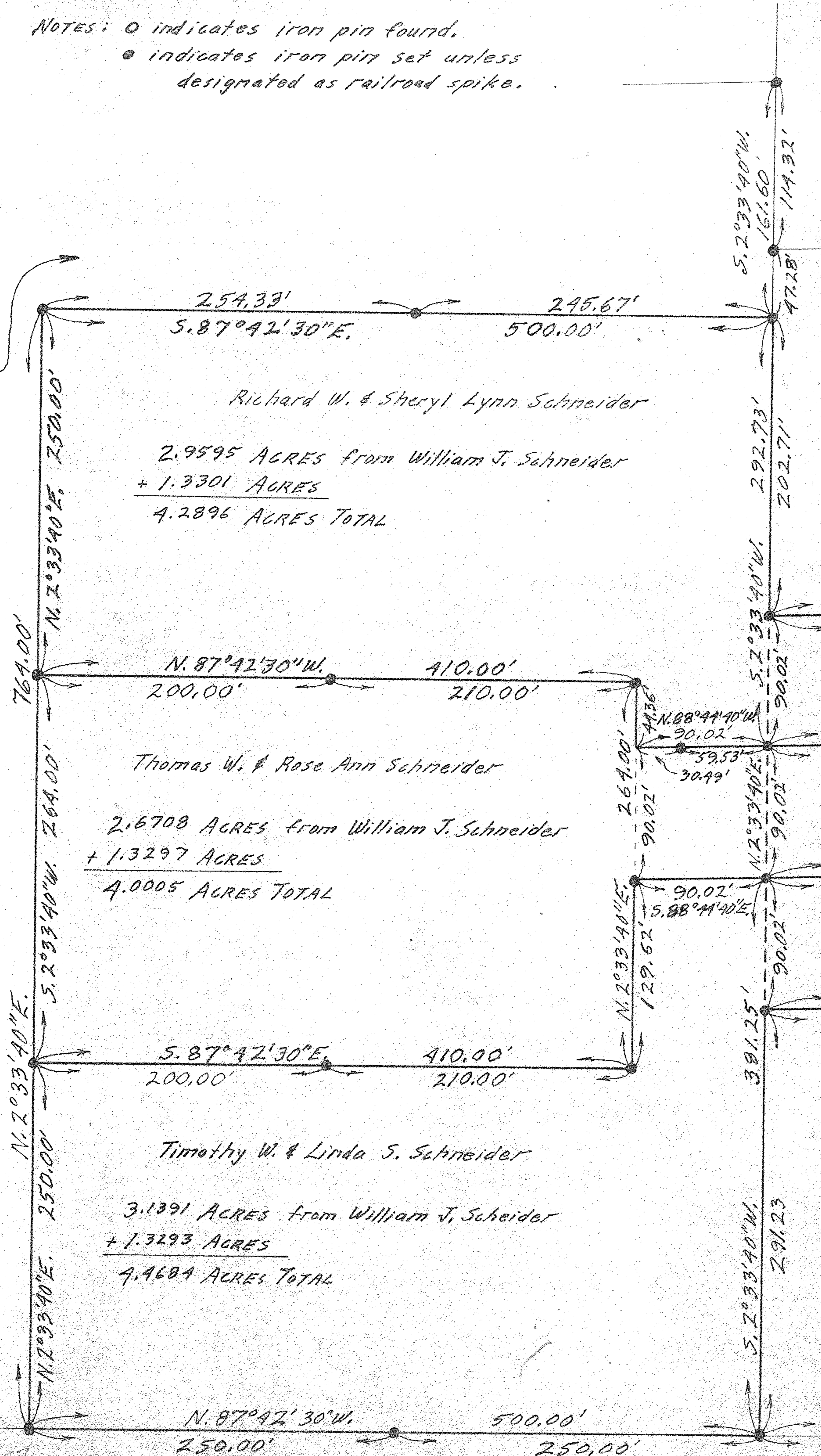

Richard W. & Sheryl Lynn Schneider
 2.9595 ACRES from William J. Schneider
 + 1.3301 ACRES
 4.2896 ACRES TOTAL

Robert B. & Joy A. Hayes D. Vol. 1209 Pg. 823

Thomas W. & Rose Ann Schneider
 2.6708 ACRES from William J. Schneider
 + 1.3297 ACRES
 4.0005 ACRES TOTAL

Timothy W. & Linda S. Schneider
 3.1391 ACRES from William J. Schneider
 + 1.3293 ACRES
 4.4684 ACRES TOTAL

Richard W. & Sheryl Lynn Schneider
 1.3301 ACRES from Martina Ternes

Thomas W. & Rose Ann Schneider
 1.3297 ACRES from Martina Ternes

Timothy W. & Linda S. Schneider
 1.3293 ACRES from Martina Ternes

4.3551 ACRES to & ROAD
 Remaining Lot of Martina Ternes

642.52
 500
 175.51
 1218.03

BENDER ROAD 40'

S 2°41' W
 S 88°03' E
 30.42
 89.16
 1218.03



16057
 500
 642.52
 1308.09