

WAKEMAN-LAGRANGE-RICHFIELD ROAD (S.R. 303)

N 89°43' E 955.80'



WEST PARCEL
4.00 AC.

EAST PARCEL
4.00 AC.
3.83 AC ✓

REMAINDER PARCEL
6.567 AC.
2.74
3.827

2.74 AC.

663.90
270.00
393.90

PP # 15-00-058-000-023

PP # 15-00-058-000-022

MAP of PROPOSED PARCEL SPLIT

PREPARED FOR ROBERT M. DINSMOOR
PART of ORIGINAL LAGRANGE TWP LOT No. 58
TOWNSHIP of LAGRANGE, LORAIN COUNTY, OHIO

262.45
11.10
251.35

442
430.90
11.1

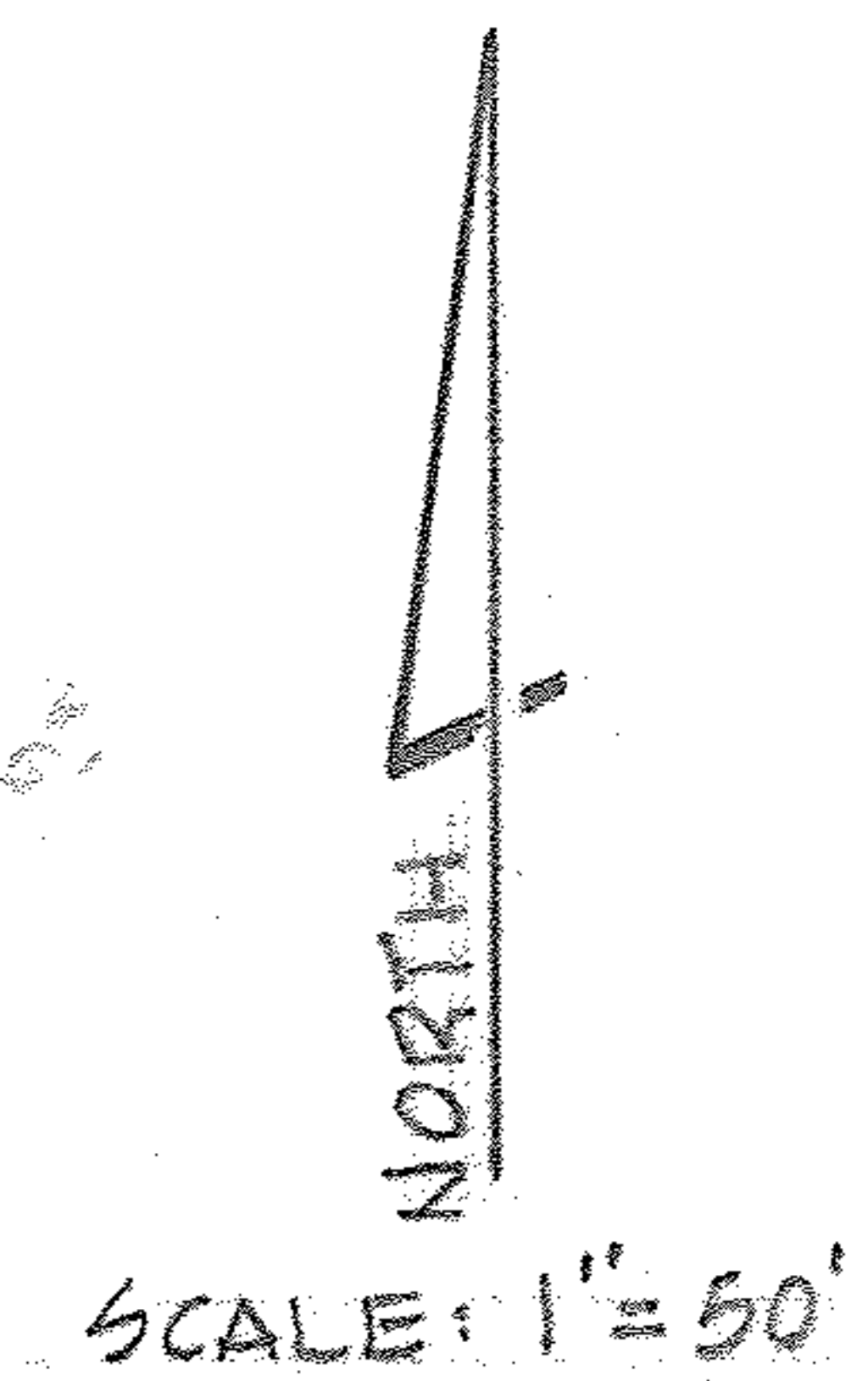
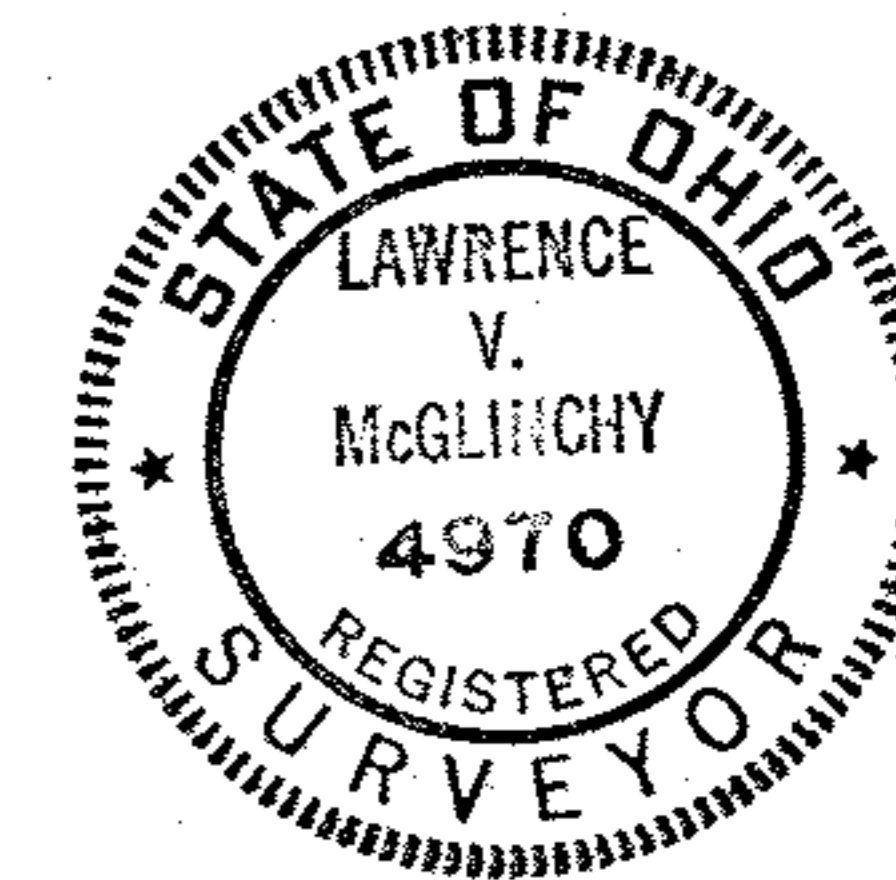

REF: TX.MP. 15-E

McGLINCHY and ASSOCIATES INC.
PROFESSIONAL ENGINEER & SURVEYORS
110 1/2 MIDDLE AVE. ELYRIA OHIO
JUNE, 1985 #858748