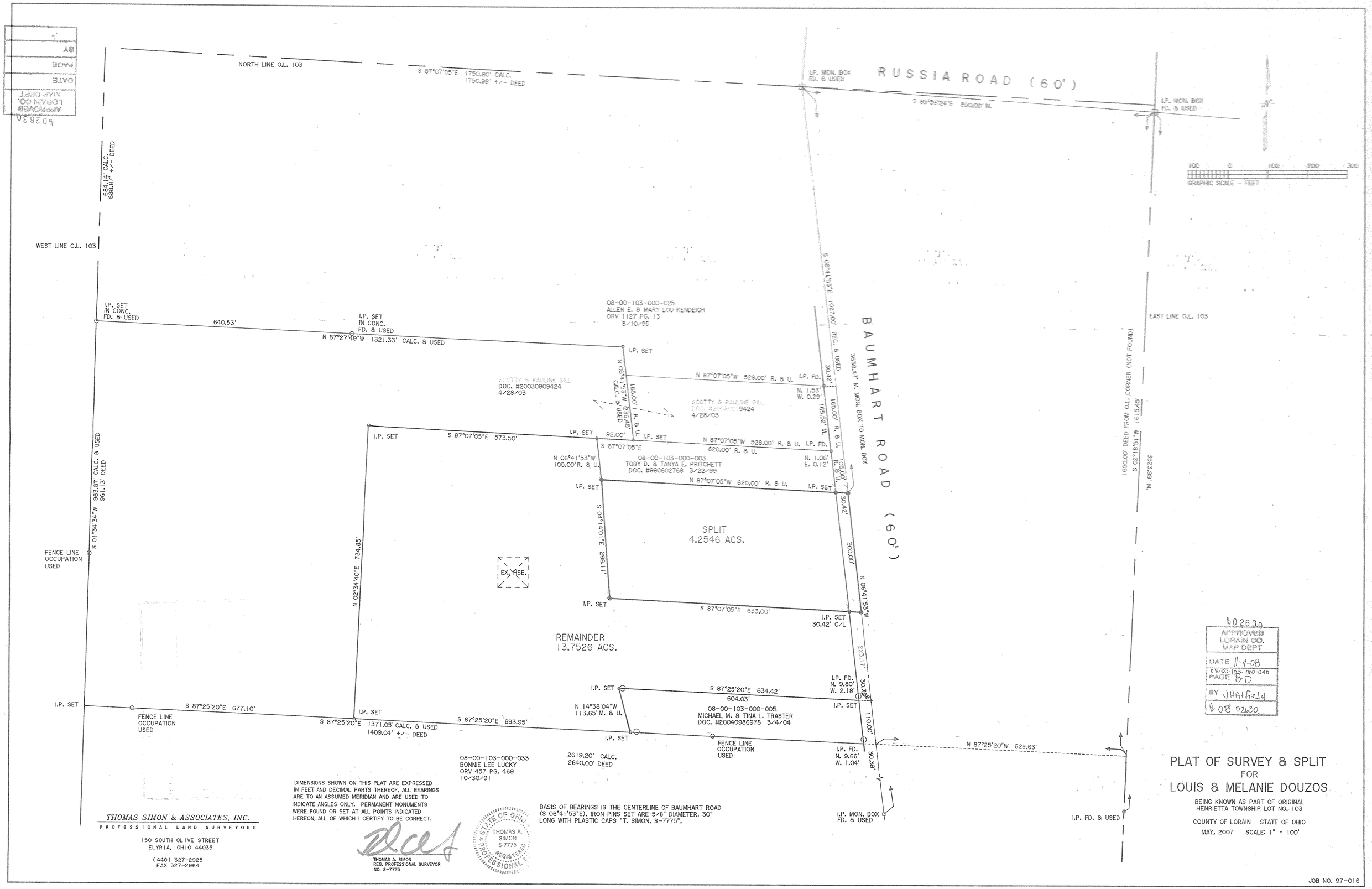

DIMENSIONS SHOWN ON THIS PLAT ARE EXPRESSED IN FEET AND DECIMAL PARTS THEREOF, ALL BEARINGS ARE TO AN ASSUMED MERIDIAN AND ARE USED TO INDICATE ANGLES ONLY. PERMANENT MONUMENTS WERE FOUND OR SET AT ALL POINTS INDICATED HEREON, ALL OF WHICH I CERTIFY TO BE CORRECT.

THOMAS A. SIMON
REG. PROFESSIONAL SURVEYOR
NO. S-7775

STATE OF OHIO
THOMAS A. SIMON
S-7775
REGISTERED
PROFESSIONAL

BASIS OF BEARINGS IS THE CENTERLINE OF BAUMHART ROAD (S 06°41'53"E). IRON PINS SET ARE 5/8" DIAMETER, 30" LONG WITH PLASTIC CAPS "T. SIMON, S-7775".

THOMAS SIMON & ASSOCIATES, INC.
PROFESSIONAL LAND SURVEYORS
150 SOUTH OLIVE STREET
ELYRIA, OHIO 44035
(440) 327-2925
FAX 327-2964

PLAT OF SURVEY & SPLIT
FOR
LOUIS & MELANIE DOUZOS

BEING KNOWN AS PART OF ORIGINAL
HENRIETTA TOWNSHIP LOT NO. 103

COUNTY OF LORAIN STATE OF OHIO

MAY, 2007 SCALE: 1" = 100'

JOB NO. 97-016

#02630
APPROVED
LORAIN CO.
MAP DEPT
DATE 11-4-08
08-00-103-000-040
PAGE 8-D
BY JHatfield
08-02630

#02630
APPROVED
LORAIN CO.
MAP DEPT
DATE
PAGE
BY