

Harold D. Sweet
Robert D. Sweet
Loretta S. Hayes
Parcel No. 1 c/f Vol. 790 Pg. 410

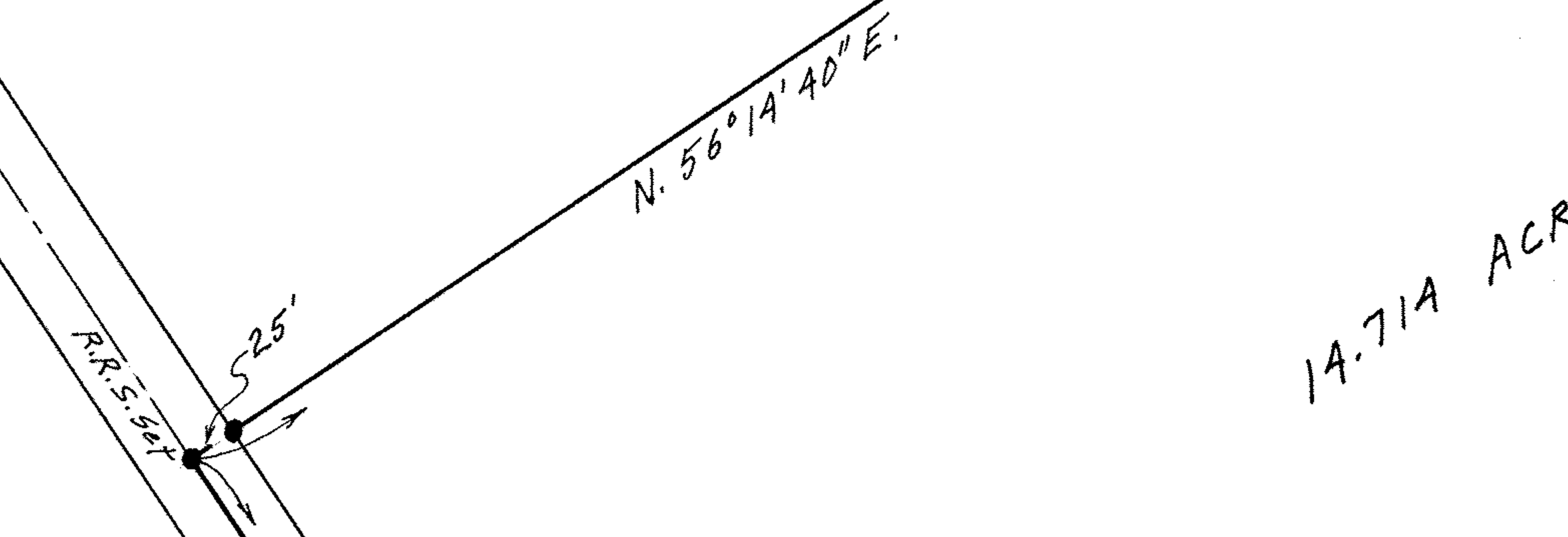

14.714 ACRES

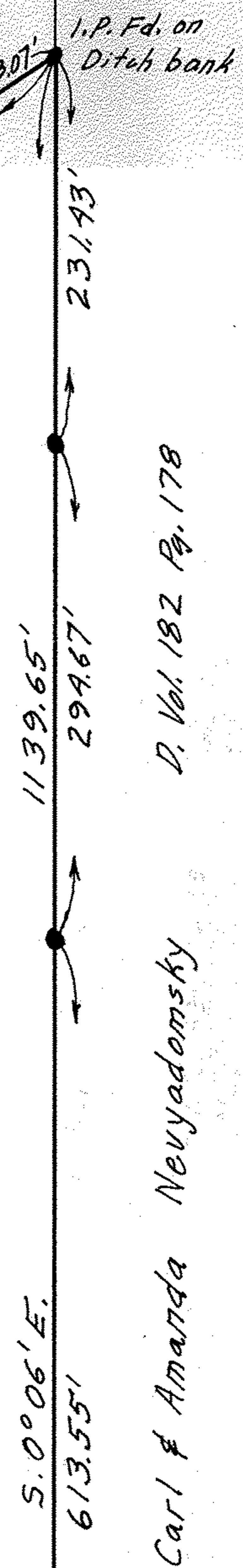

Carl & Amanda Nevyadomsky D. Vol. 182 Pg. 178

PLAT OF SURVEY FOR
DYER N. SWEET

ORIGINAL LOT NO. 11 RIDGEVILLE TWP.
NORTH RIDGEVILLE CITY
LORAIN COUNTY OHIO
SCALE: 1" = 100' JUNE 29 - 1966
Gary E. Penfound Reg. Surveyor No. 4457

NOTE: • indicates iron pin set
unless otherwise designated.

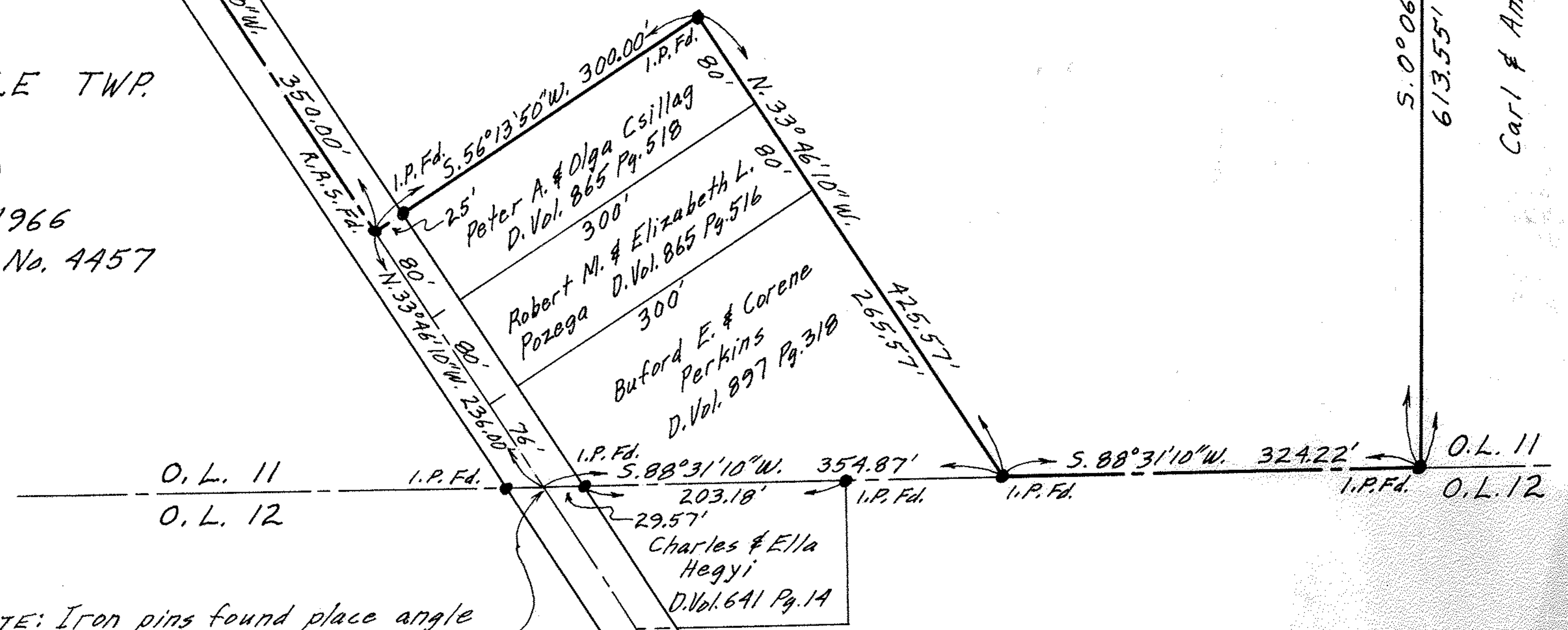

NOTE: Iron pins found place angle
point of lot line in
centerline of road.