

38-56-21  
82-21-39  
121°18'00

See Plot Volume 25, Page 66 of  
Lorain County Records for Centerline  
Survey Plat & Stationing



MAP OF SURVEY & PROPOSED PARCEL SPLIT  
PREPARED FOR  
RUDOLPH BACHNIKA JR. & MAXINE BACKNIKA

PART OF ORIGINAL RUSSIA TOWNSHIP LOT NO. 98  
TOWNSHIP OF RUSSIA LORAIN COUNTY, OHIO

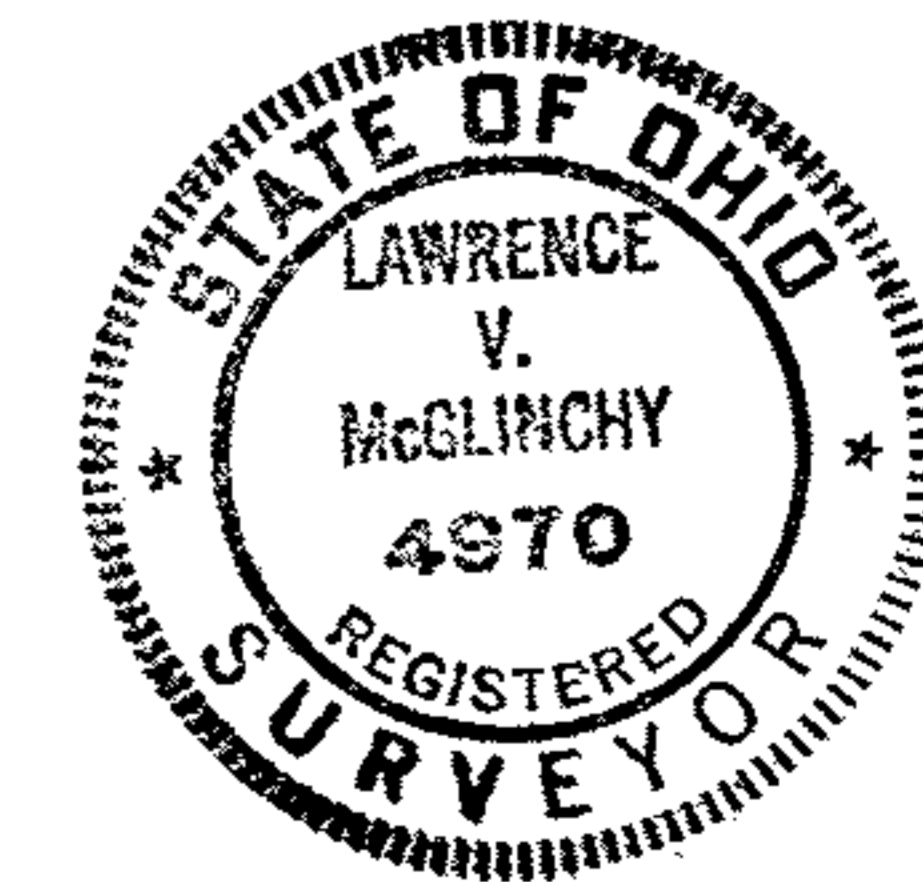

**McGLINCHY AND ASSOCIATES**  
PROFESSIONAL ENGINEERS AND SURVEYORS

525 North Woodhill Drive Amherst, Ohio

SCALE: 1"=50' DRAWN BY: L.V. McGlinchy  
DATE: 4/4/91 JOB NO: 918812