

STATE ROUTE 2



MAP of PROPOSED PARCEL SPLIT

PREPARED FOR JOSEPH & MARJORIE SZABO  
PART of ORIGINAL AMHERST TWP. LOT No. 99  
CITY of AMHERST, LORAIN COUNTY, OHIO  
PART OF P.P. No. (07) 05-00-099-000-105

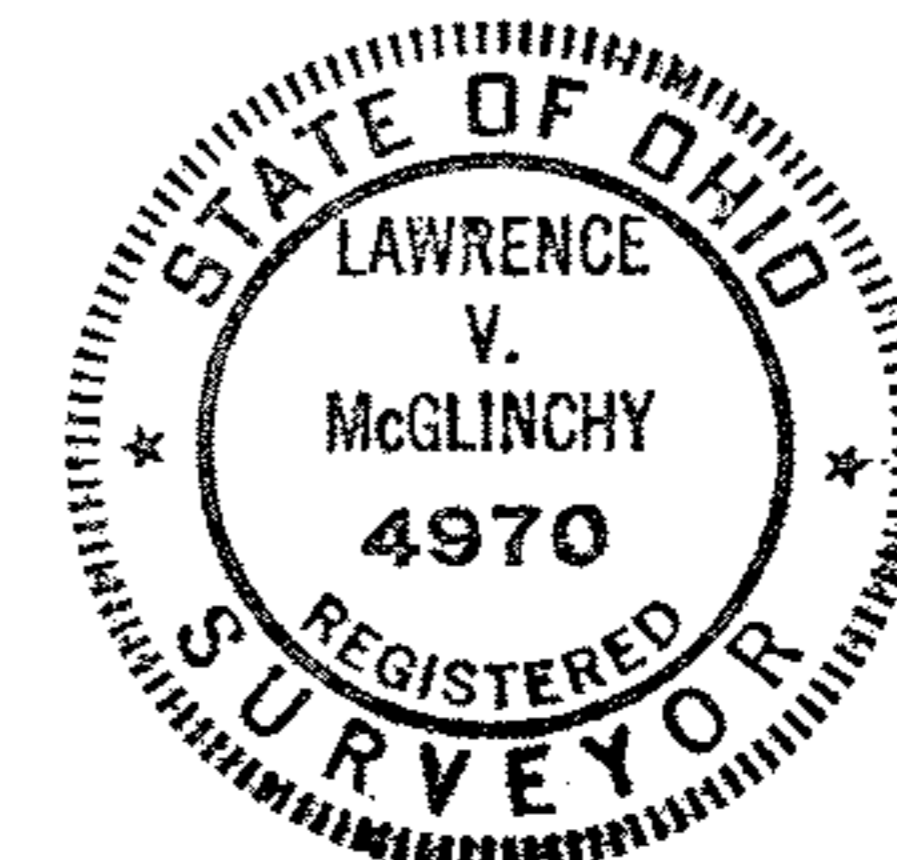

**McGLINCHY AND ASSOCIATES**  
 PROFESSIONAL ENGINEERS AND SURVEYORS  
 625 North Woodhill Drive Amherst, Ohio

SCALE: 1" = 50' DRAWN BY: LVM  
 DATE: 3/25/91 JOB NO: 918811

