

87-25-10
 1-09-45
 $88^{\circ}34'55''$
 $30/\cos 1^{\circ}25'05'' = 30.01'$
 $83^{\circ}06'05''$
 1-09-45
 $84^{\circ}15'50''$
 $30/\cos 5^{\circ}44'10'' = 30.15'$

 $73-48-25$
 $0-24-15$
 $74^{\circ}12'40''$
 $105^{\circ}47-20$
 $30/\cos 15^{\circ}47-20'' = 31.176$

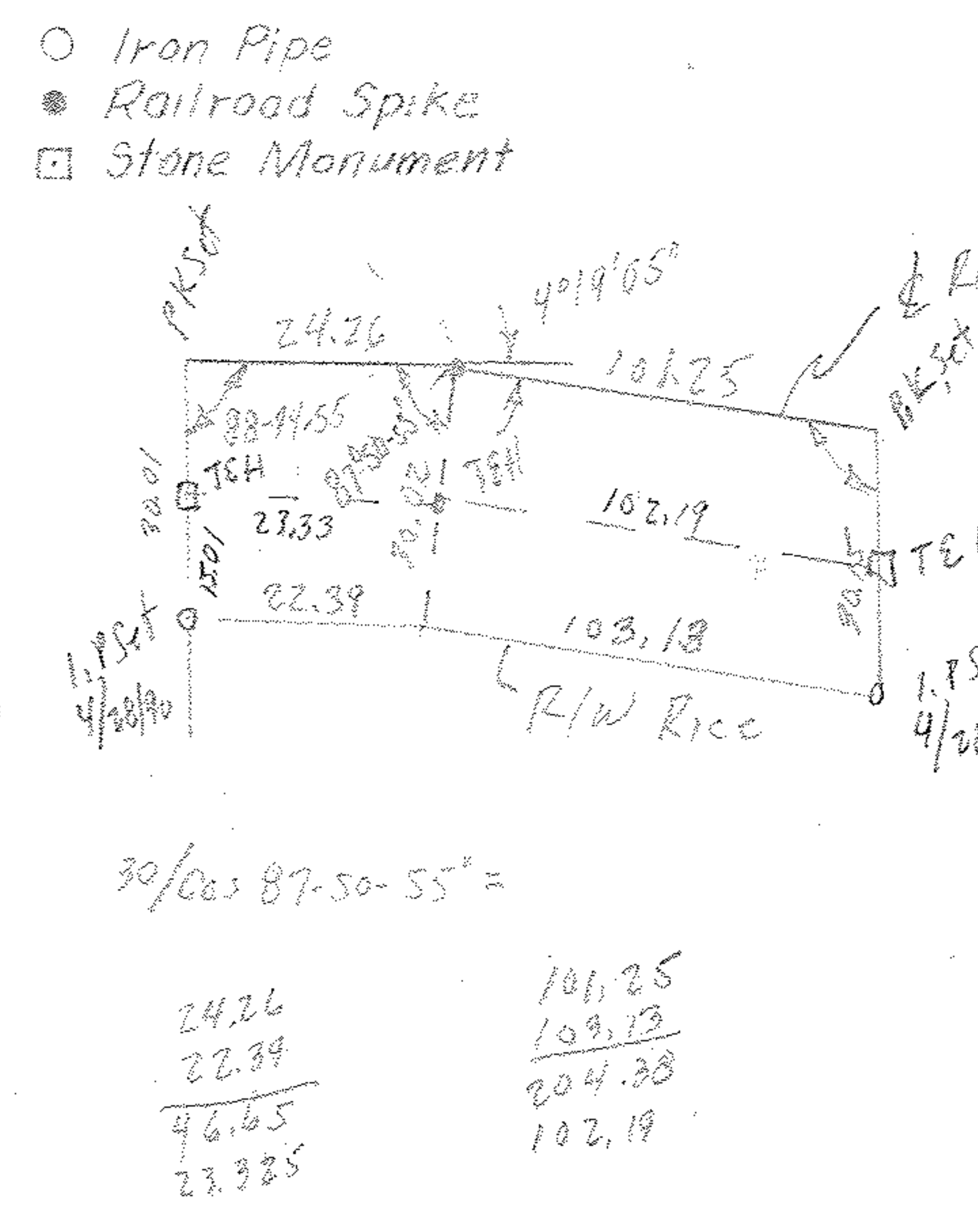

PROPOSED PARCEL SPLIT
 O.L. 95 AMHERST TWP.
 LORAIN COUNTY, OHIO
 FOR
 RONALD CONN

$87-25-10''$
 $-83-06-05$
 $4019' 05''$

 $583^{\circ}06'05'' E$
 $73-48-25''$
 $9^{\circ}17' 40''$

3.919 Acres O.L. 95
 3.864 Acres O.L. 94
 7.783 Acres Total

 409.54

 308.29
 302.84
 611.13
 305.58

262.21 Obd
 -102.19
 160.02

 164.41
 63.16
 227.57

 262.21 Obd
 -102.19
 160.02

 164.41
 63.16
 227.57

 262.21 Obd
 -102.19
 160.02

 164.41
 63.16
 227.57

McGLINCHY & ASSOCIATES
 Professional Engineer & Surveyor
 625 N. Woodhill Drive
 Amherst, Ohio 44001
 Job No. 908792 April, 1990