

7

PLAT OF SURVEY  
PART OF O.L. 69 PITTSFIELD TWP.  
LORAIN COUNTY OHIO  
SCALE: 1" = 200' JUNE 1976

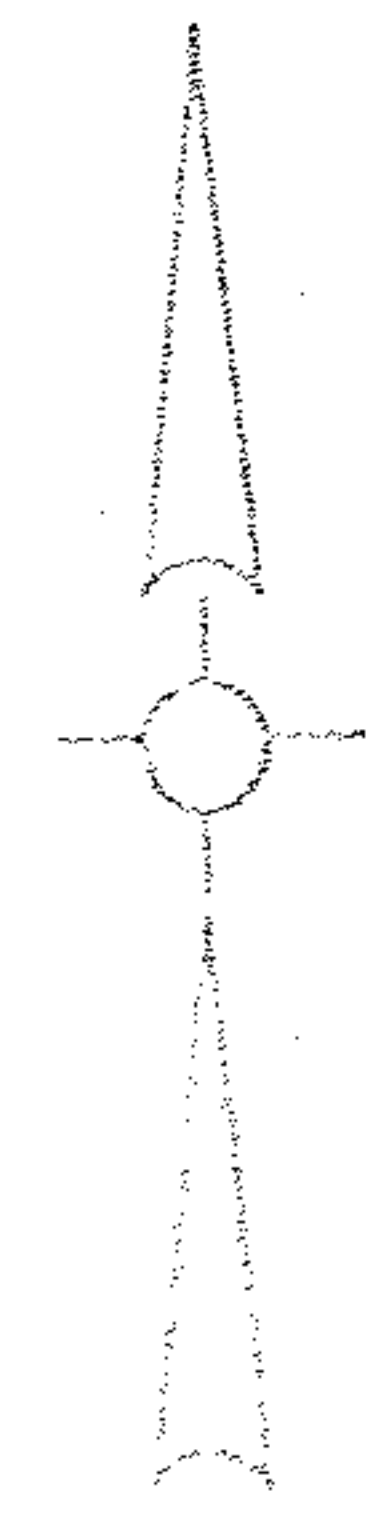
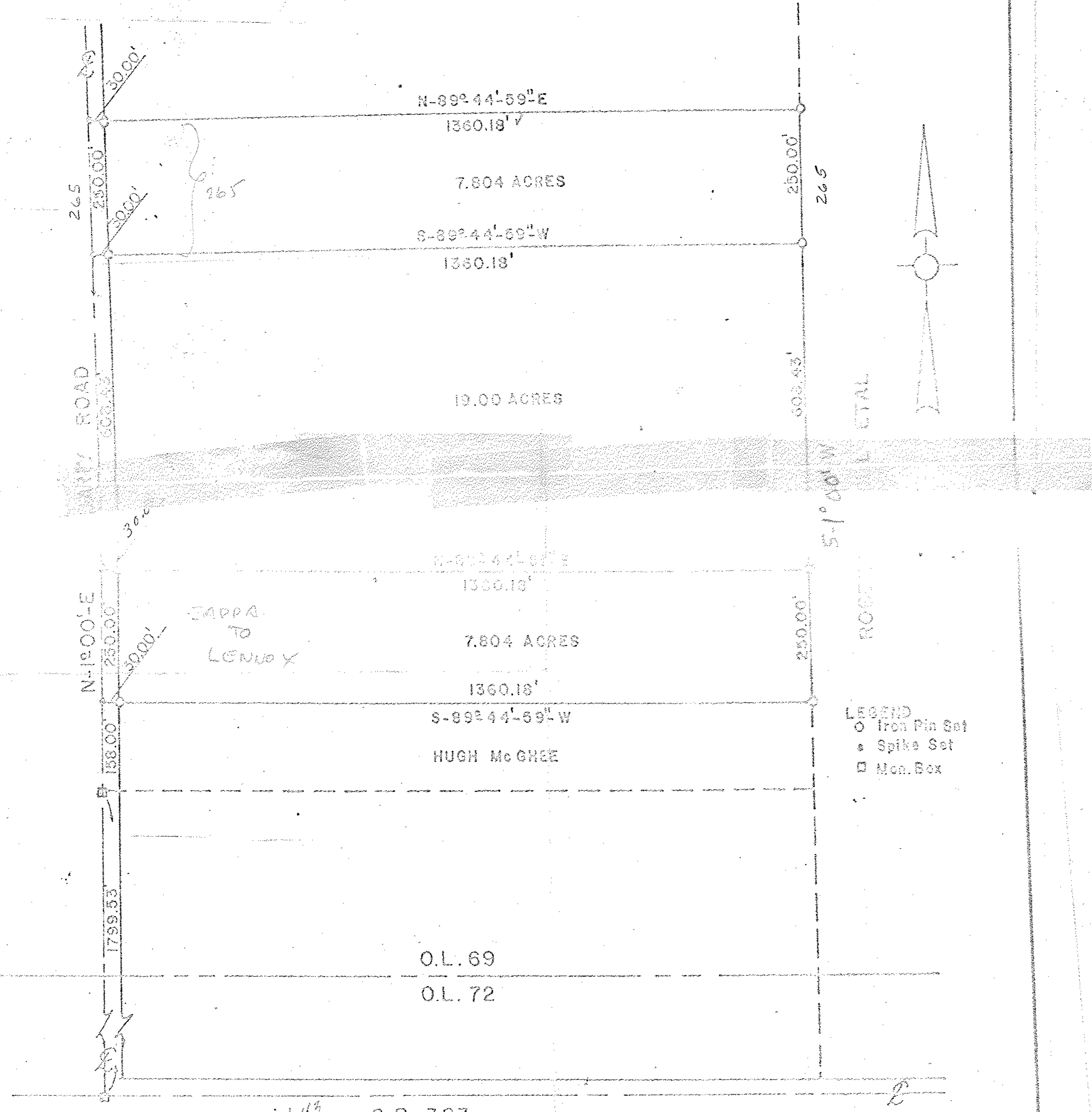

LEGEND  
 ○ Iron Pin Set  
 ● Spike Set  
 □ Mon. Box

608.43  
 - 15  
 593.43

10 @ 1.43  
 408.43  
 593.43

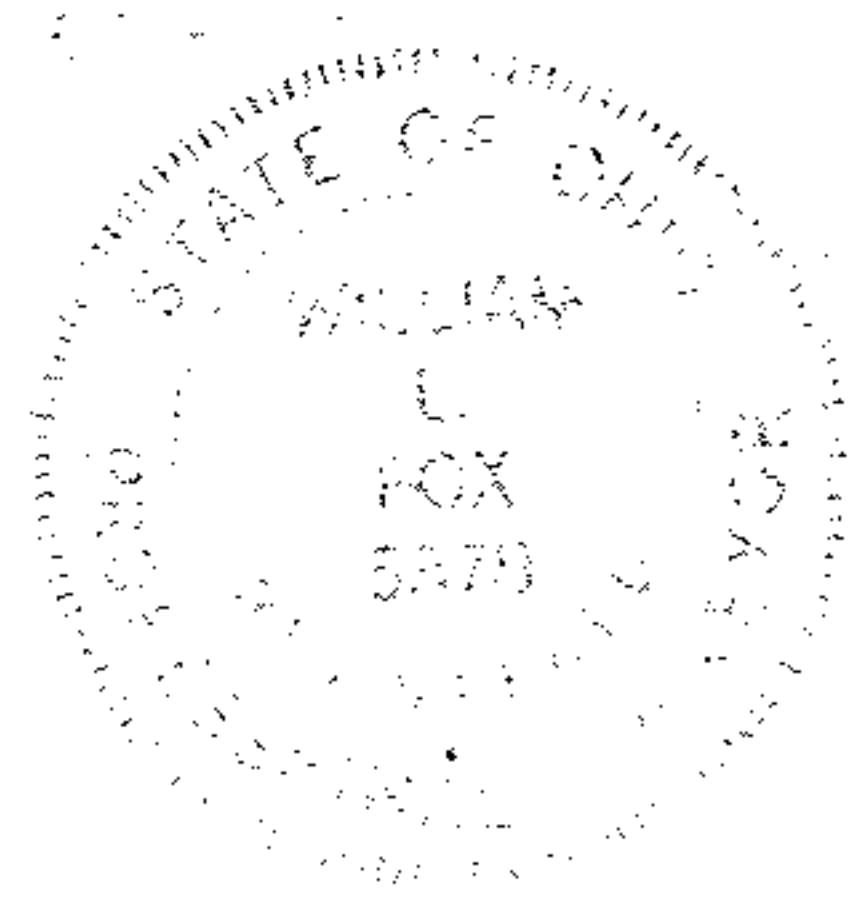

*William L. Fox*  
 WILLIAM L. FOX  
 SURVEYOR

SURVEY RICHARD ZAPPA PROPERTY		
SCALE: 1" = 200 FT.	APPROVED BY:	DRAWN BY W.L.F.
DATE: JUNE 1976		REVISED:
WILLIAM L. FOX, SURVEYOR		