

Edward Fritznitz Jan. 31, 1925 D. Vol. 204 Pg. 571

John Earl Bailey
Oct. 23, 1925 D. Vol. 213 Pg. 190

Not included in this plat

Not included in this plat

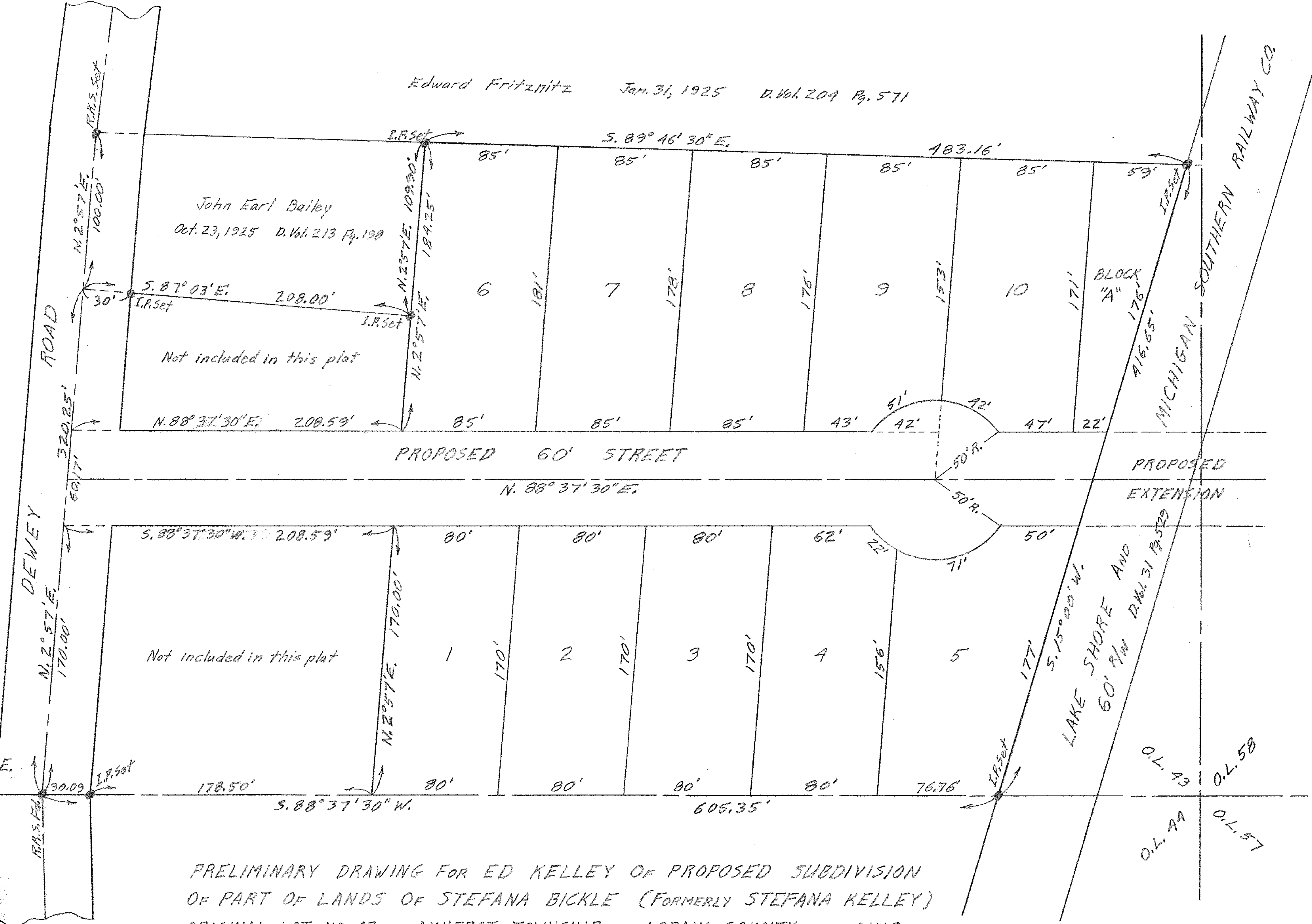
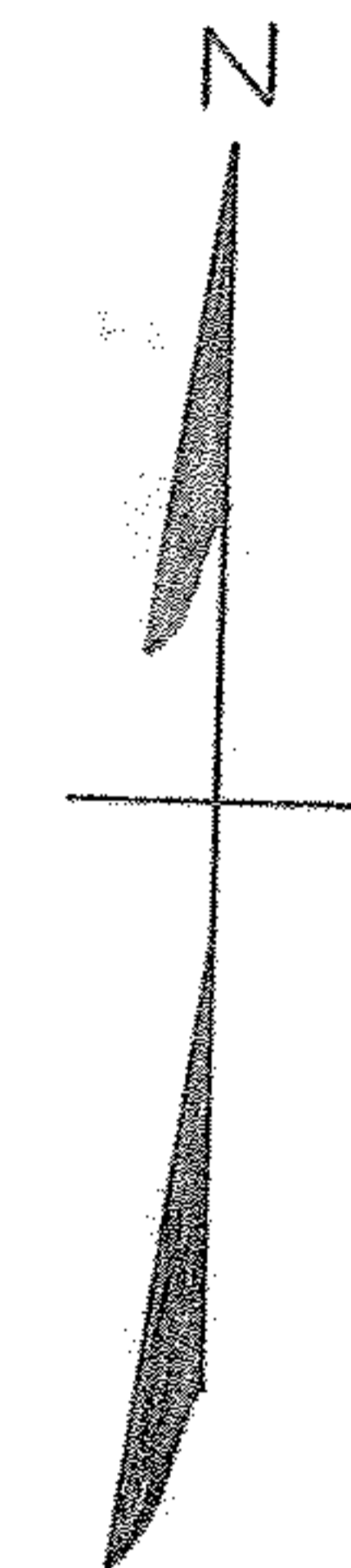

PRELIMINARY DRAWING FOR ED KELLEY OF PROPOSED SUBDIVISION
OF PART OF LANDS OF STEFANA BICKLE (FORMERLY STEFANA KELLEY)
ORIGINAL LOT NO. 43 AMHERST TOWNSHIP LORAIN COUNTY OHIO
SCALE: 1" = 50'
AUGUST 1958

GARY E. PENFOUND REGISTERED SURVEYOR NO. 4457

NOTE: Measurements shown on individual lots are scaled to nearest foot.
● denotes railroad spike or iron pin found or set.

O.L. 43
O.L. 44
O.L. 4A
O.L. 49
O.L. 57
O.L. 58