

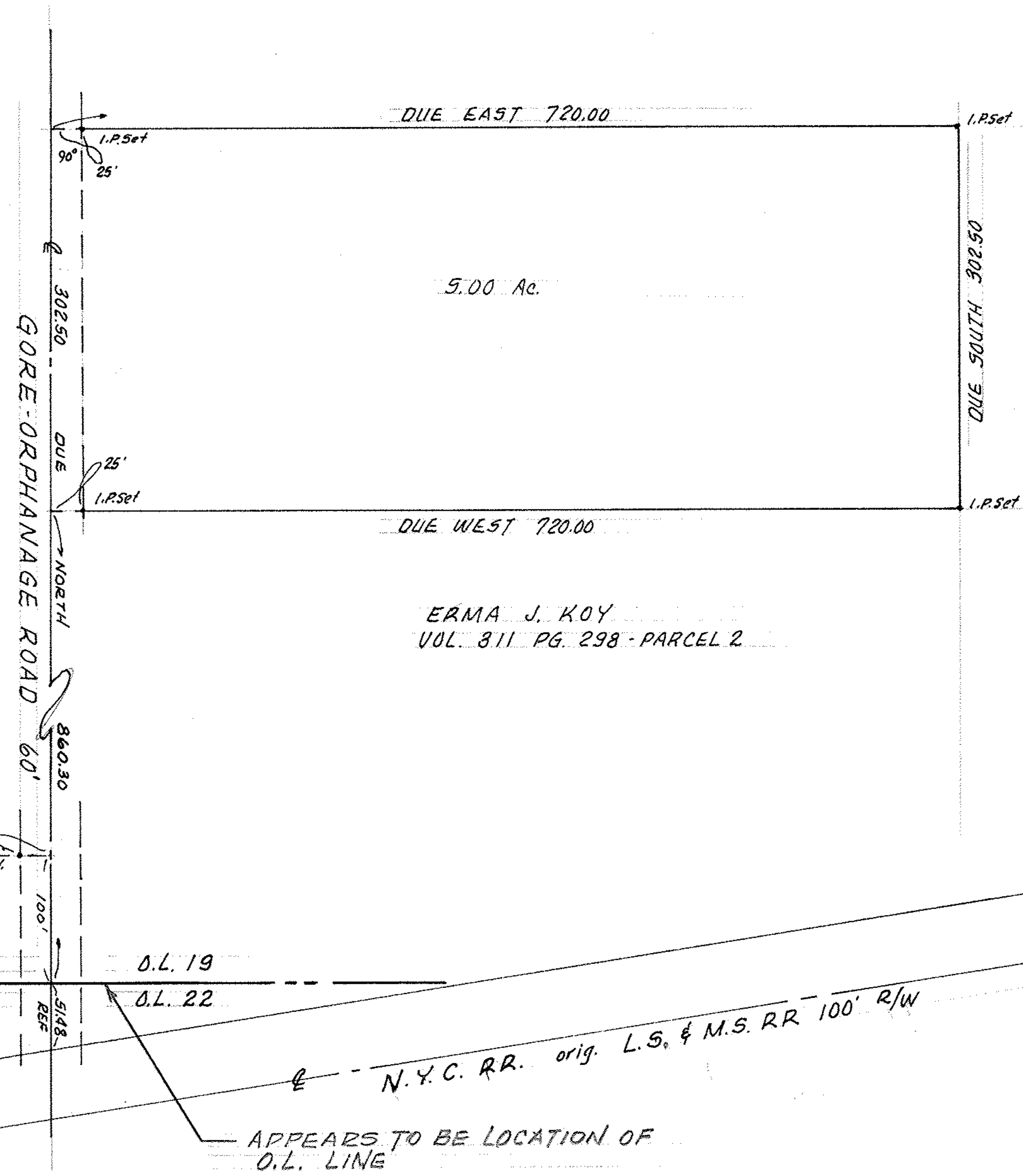

1" = 100'



LOUIS J. PAPAI  
VOL. 1055 PG. 653  
-005

MAP of SURVEY  
FOR PROPOSED PARCEL SPLIT FOR  
MRS STEVE MAGYAR  
17270 HALLAUER ROAD  
WELLINGTON, OHIO 44090

PART of P.P. #13-11-019-000-001  
PART of ORIG. CAMDEN TWP. LOT 19-TRACT II  
LORAIN COUNTY, OHIO

McGLINCHY & ASSOCIATES, INC.  
REGISTERED SURVEYORS

MAY 1985 #858739