

PLAT OF SURVEY
FOR
JEAN DENARDI

PART OF ORIGINAL BLACK RIVER TWP.
LOT NO. 3, TRACT NO. 2
NOW IN CITY OF LORAIN, LORAIN COUNTY
STATE OF OHIO

Total Parcel 5.620 Acres
including Right of Way

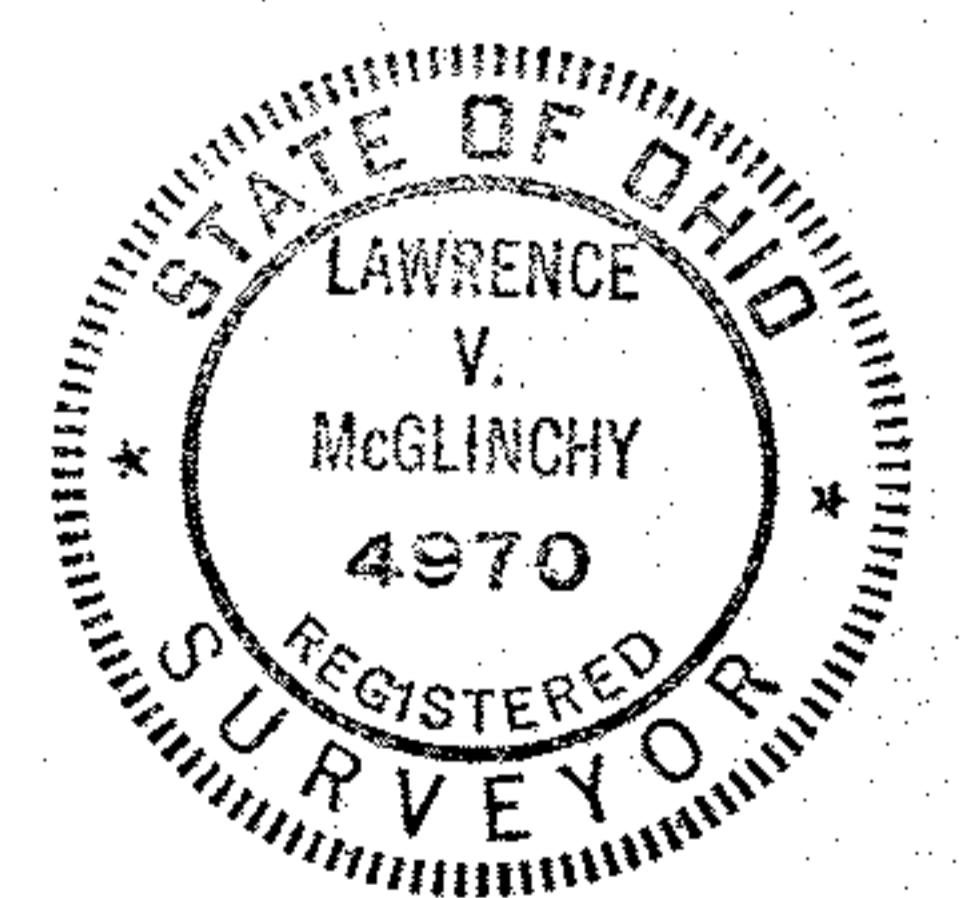
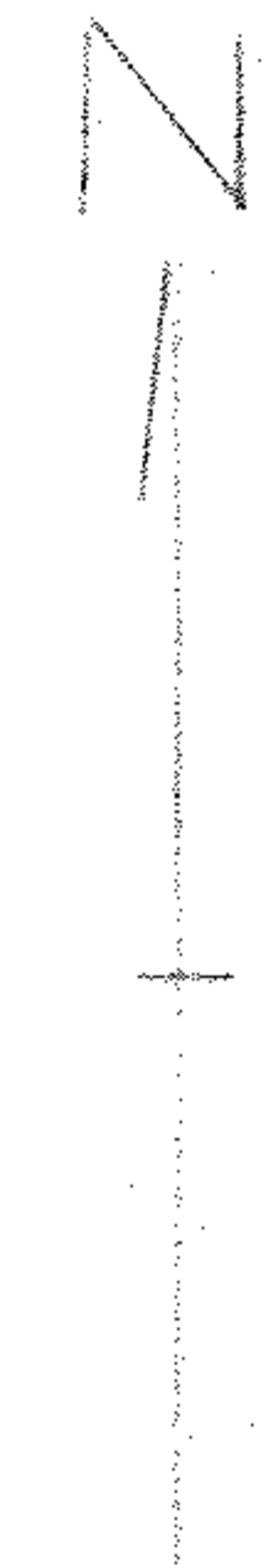
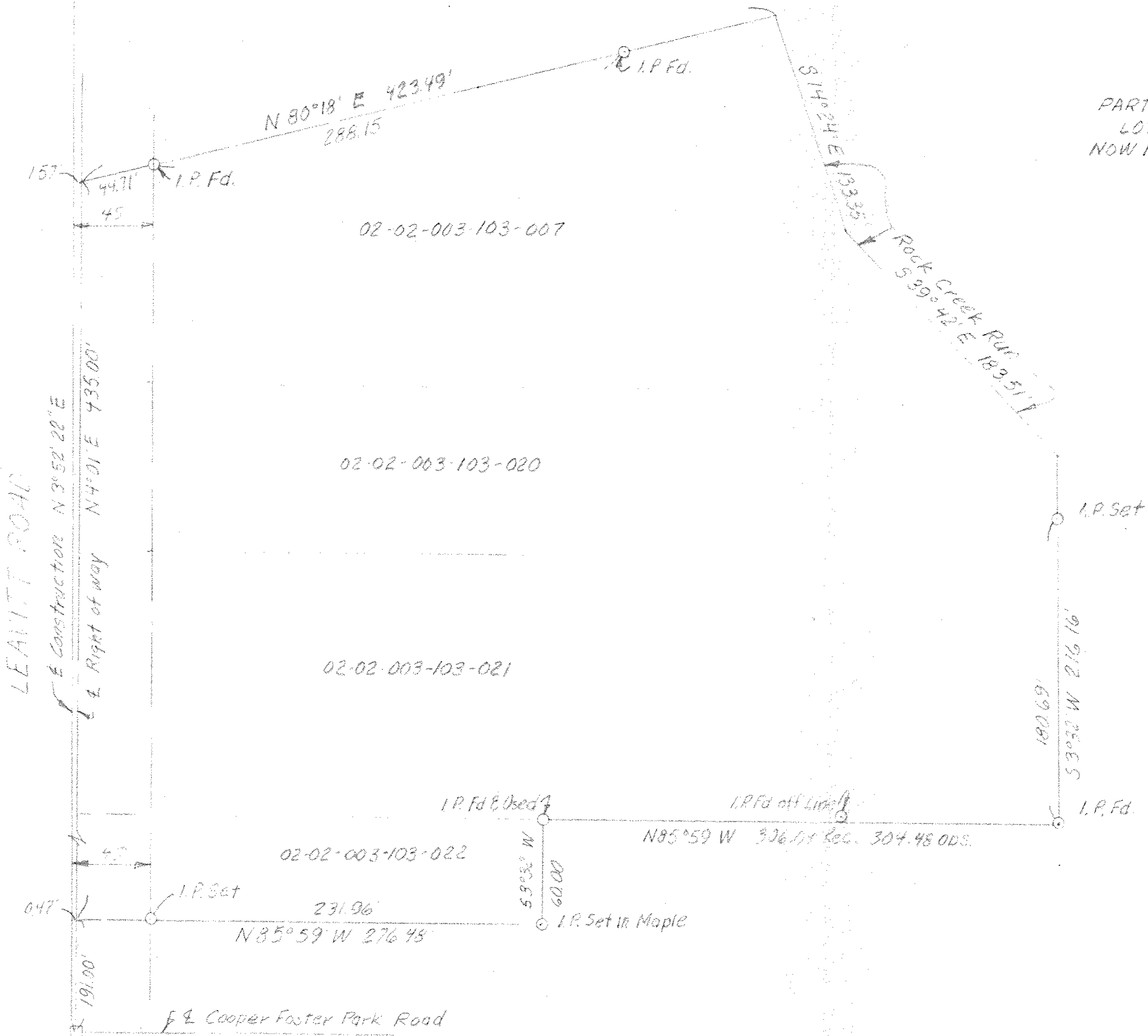

McGLINCHY AND ASSOCIATES
 PROFESSIONAL ENGINEERS AND SURVEYORS

625 North Woodhill Drive Amherst, Ohio

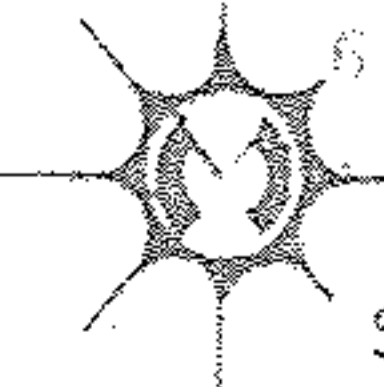

SCALE: 1" = 60' DRAWN BY: LVM

DATE: 11/29/92 JOB NO: 920893