

ORIGINAL PARCEL 262x200 P.P.No. 04-00-025-000-122

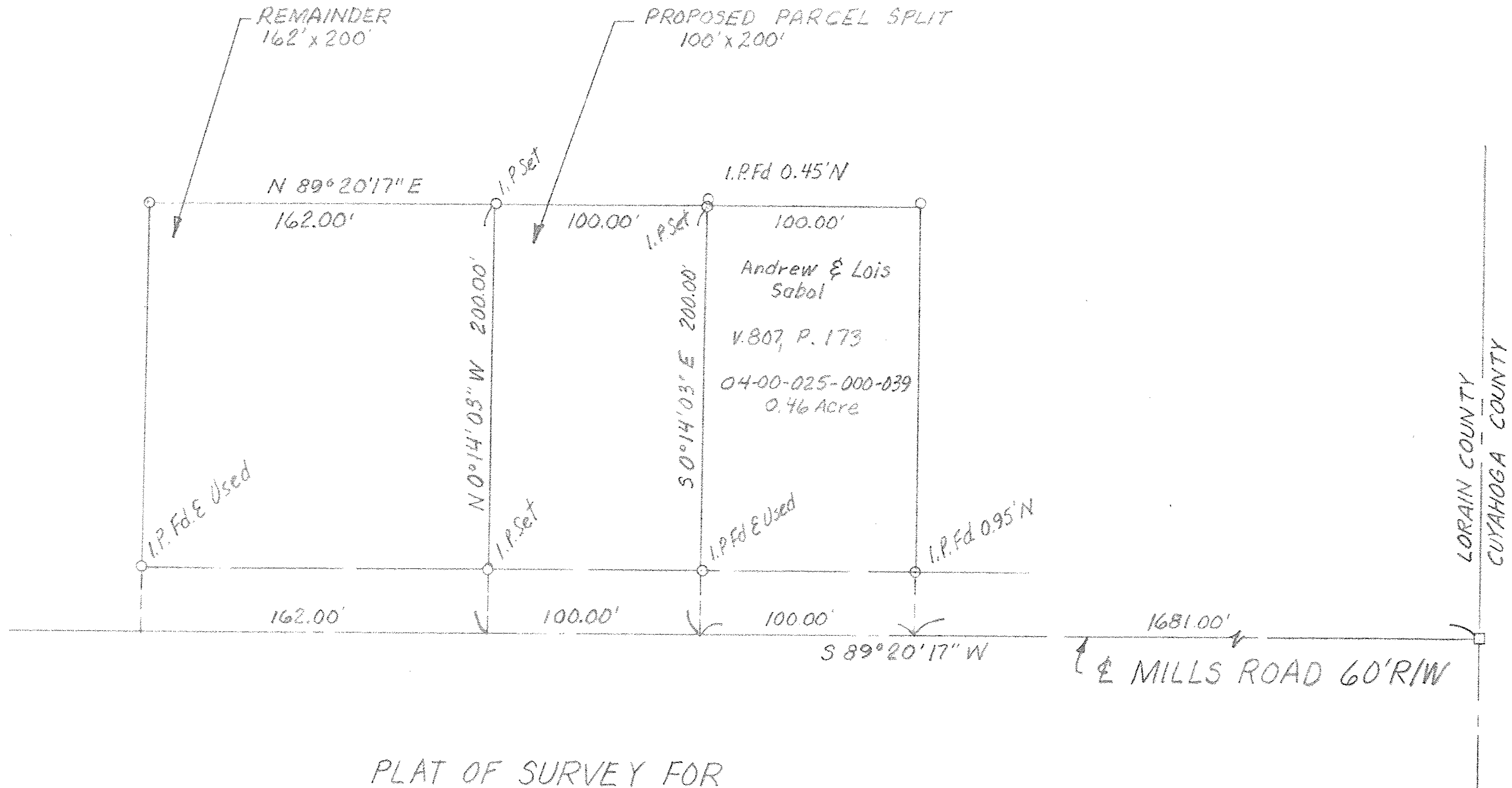

PLAT OF SURVEY FOR
 RAYMOND & MARGARET PRICE
 PART OF ORIGINAL AVON TOWNSHIP SECTION
 NO. 25
 NOW IN CITY OF AVON, LORAIN COUNTY, OHIO

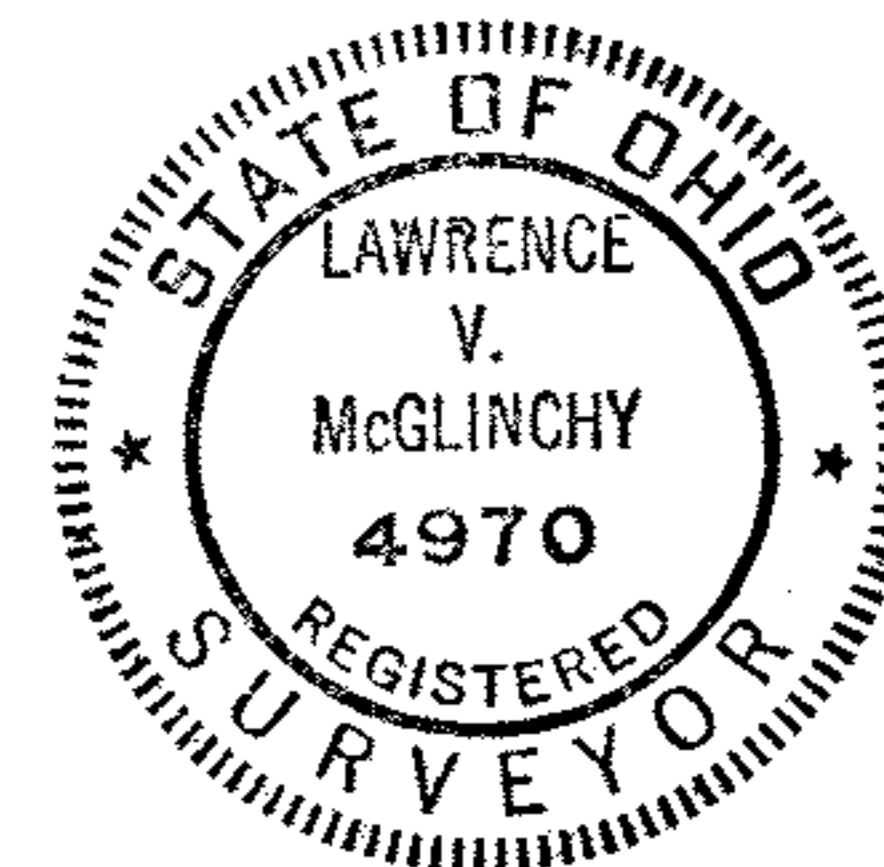

McGLINCHY AND ASSOCIATES
 PROFESSIONAL ENGINEERS AND SURVEYORS

625 North Woodhill Drive Amherst, Ohio

SCALE: 1" = 50' DRAWN BY: L.V. McGlinchy

DATE: 7/3/91 JOB NO: 918819