

WELLINGTON VILLAGE

WELLINGTON VILLAGE

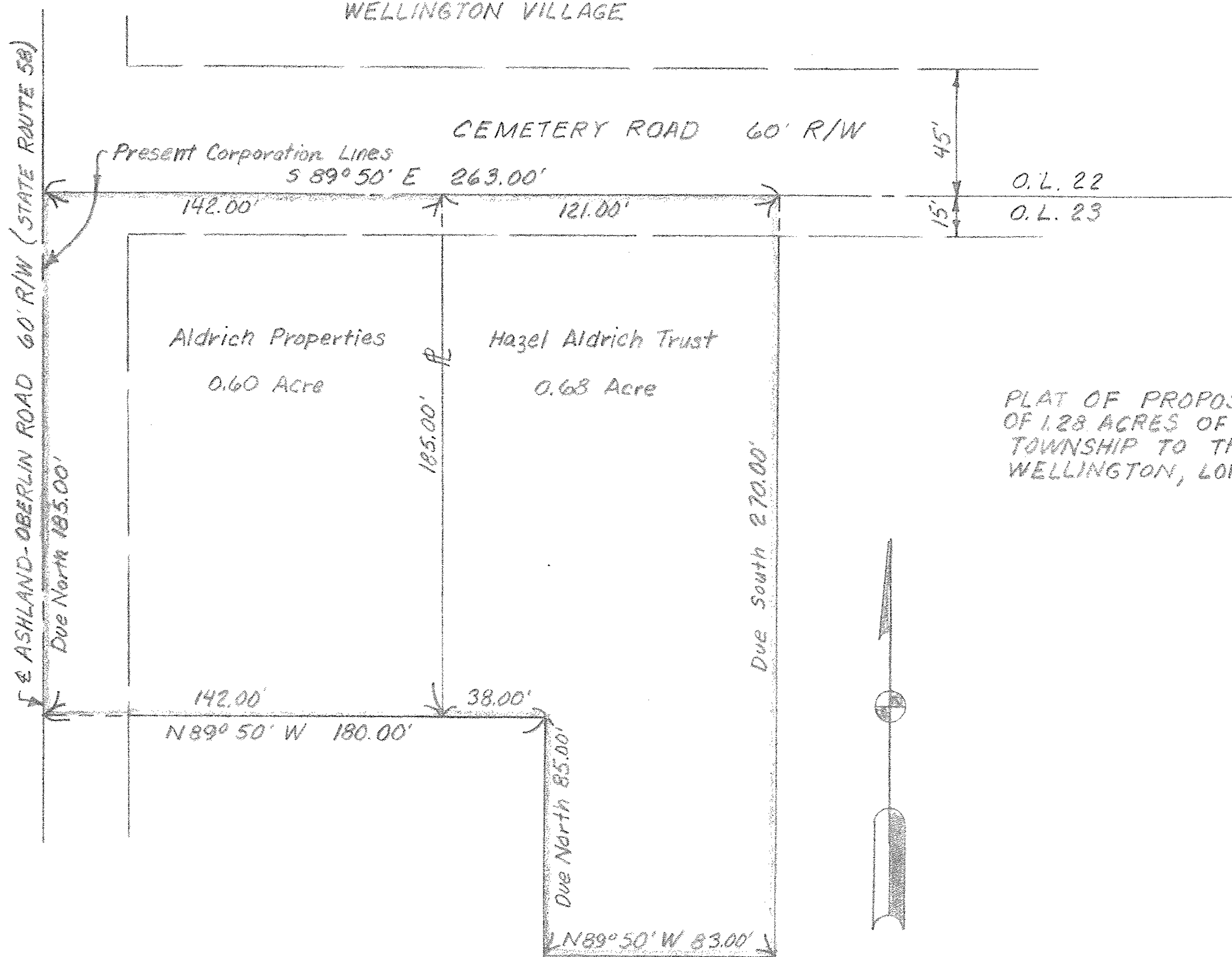

PLAT OF PROPOSED ANNEXATION OF 1.28 ACRES OF WELLINGTON TOWNSHIP TO THE VILLAGE OF WELLINGTON, LORAIN COUNTY, OHIO

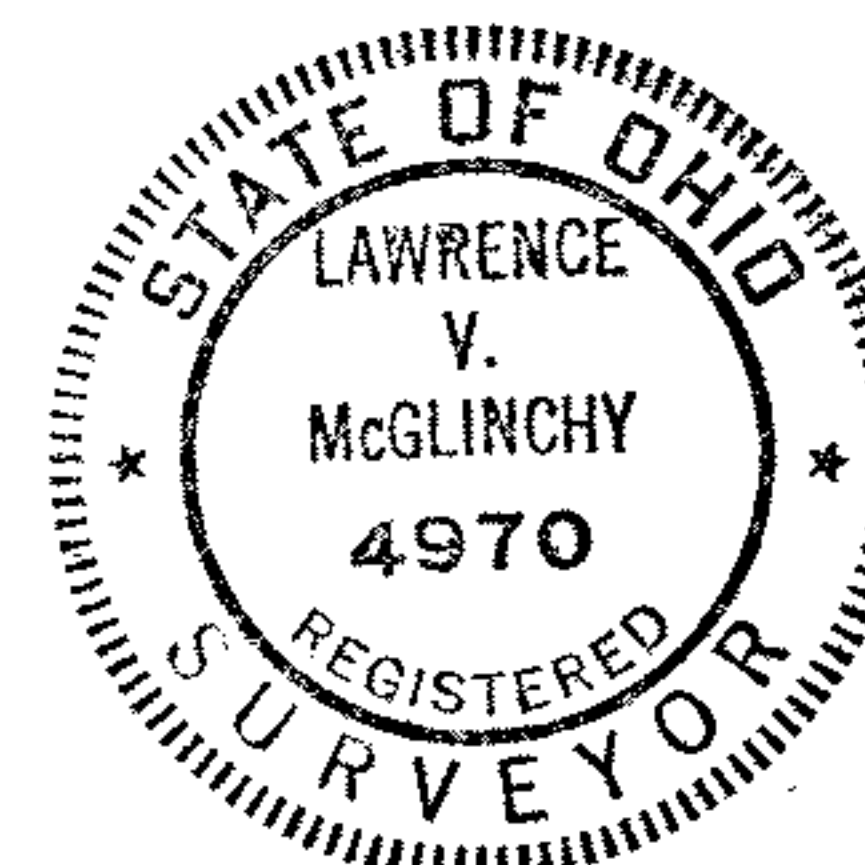

**McGLINCHY AND ASSOCIATES**  
PROFESSIONAL ENGINEERS AND SURVEYORS

625 North Woodhill Drive Amherst, Ohio

SCALE: 1" = 40' DRAWN BY: L.V. McGlinchy

DATE: 8/20/91 JOB NO: 918822