

NORTH

SCALE: 1" = 100'

BETTY J. BOLAND  
D.V. 1187, PG. 913

KIM & SHIRLEY A. WARNER  
D.V. 1312, PG. 169 (PARCEL No. 2)  
PP # 14-00-028-000-010

KIM & SHIRLEY A. WARNER  
D.V. 1312, PG. 169 (PARCEL No. 1)

LEGEND

- DENOTES I.R. FOUND
- DENOTES I.P. SET

MAP of PROPOSED PARCEL SPLIT

PREPARED FOR KIM WARNER

PART of ORIGINAL PITTSFIELD TWP. LOT No. 28  
TOWNSHIP of PITTSFIELD, LORAIN COUNTY, OHIO

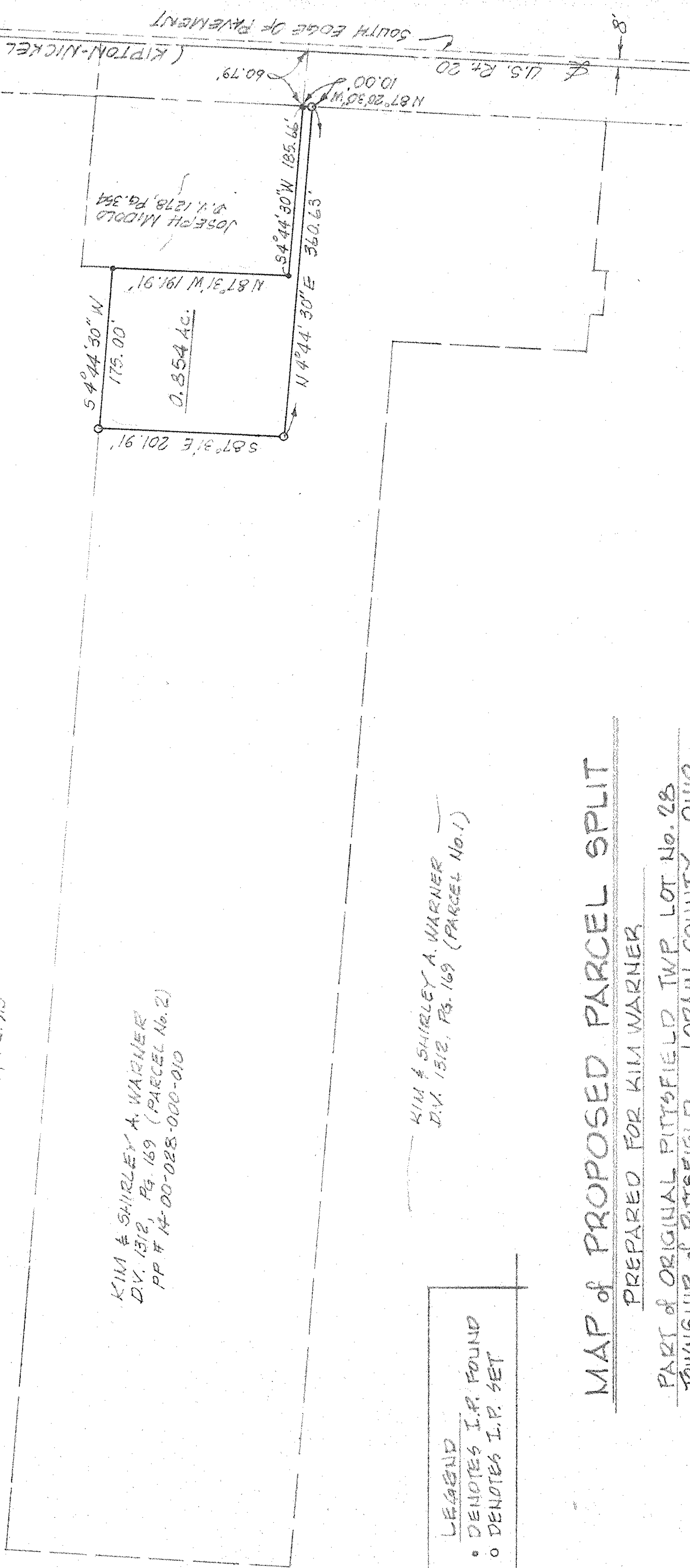

McGLINCHY and ASSOCIATES INC.  
 PROFESSIONAL ENGINEER & SURVEYORS  
 110 1/2 MIDDLE AVE ELYRIA OHIO  
 SEPTEMBER, 1983 # 837995