

Elyria-Medino Road
 1. P. in Man. Box
 N 89° 47' W 18.0 W
 N 9° 53' 10" E 182.84'



- ① 24" Poplar - 3" East of Property Line
- ②* 16" Trunk West of Property Line
- ③* 24" Trunk split of Property Line
- ④* 15" Trunk east of Property Line except of Ground Line

All Measurements taken 4' above ground

② ③ ④ all part of one Willow Tree
 S 9° 53' 10" E
 182.84'

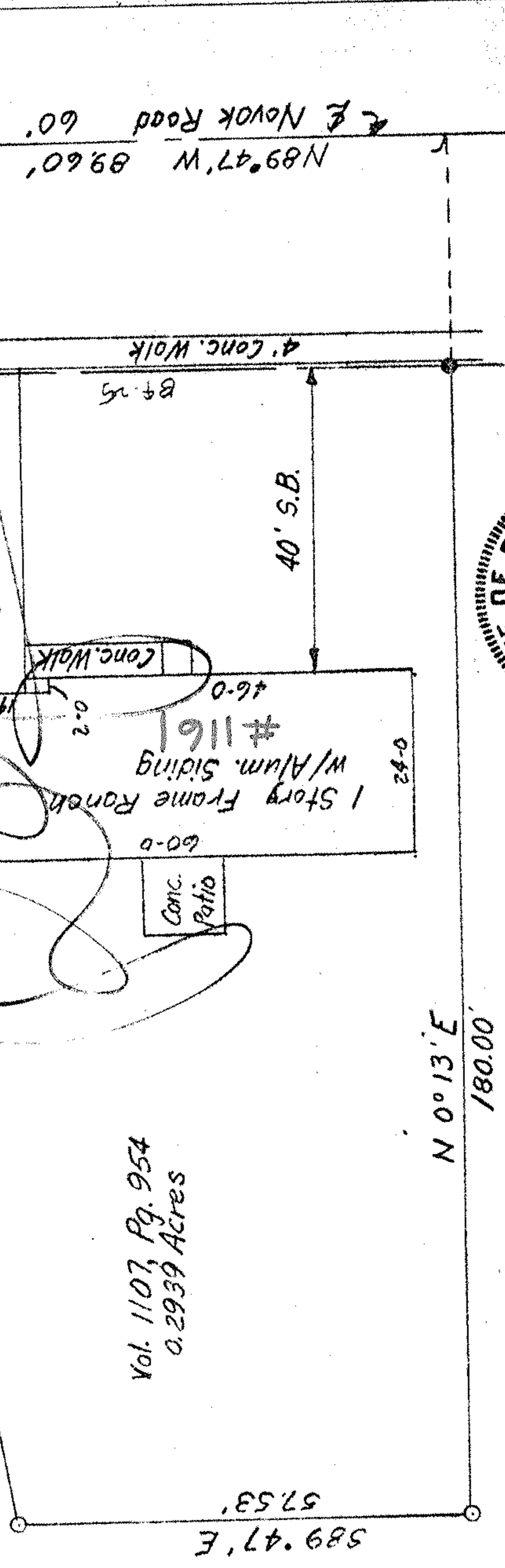

Vol. 1107, Pg. 954
 0.2939 Acres

N 0° 13' E
 180.00'

- 1. Pipe Set
- 1. Pipe Found

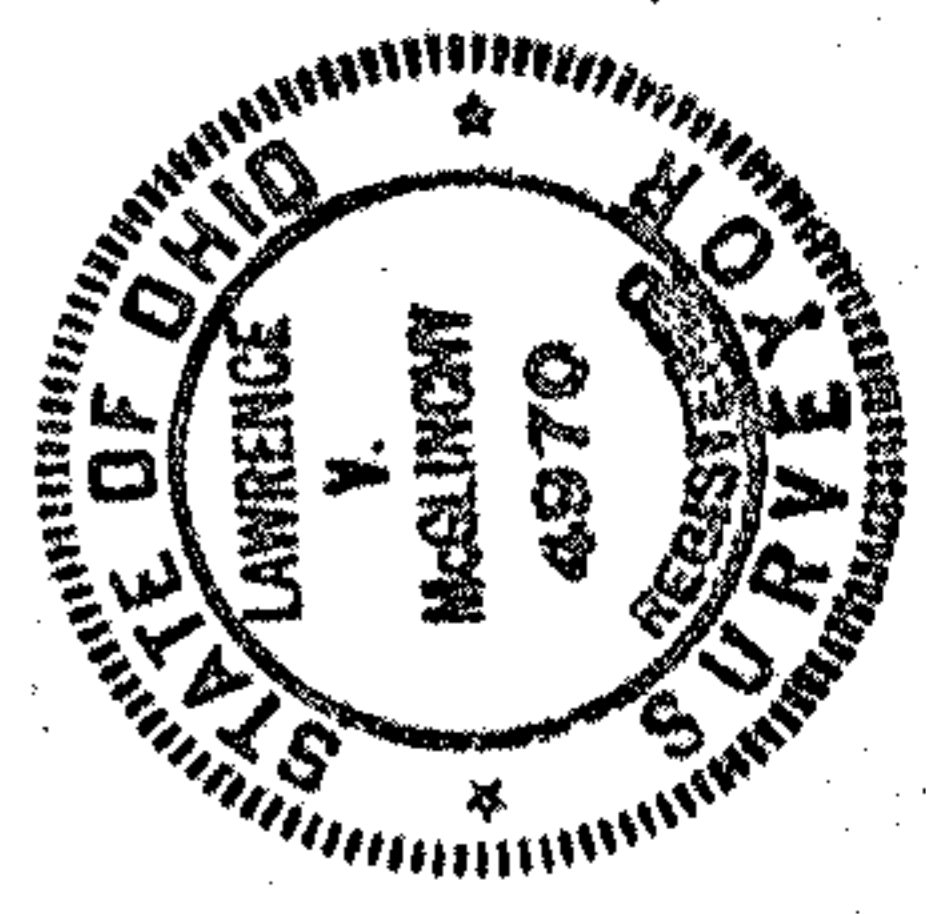

PLAT OF SURVEY FOR
 KENNETH & ANDREA MIEROP
 1161 NOVAK RD. GRAFTON, OHIO
 LORAIN COUNTY EATON TWP.
 6-9-75
 1" = 20'

