

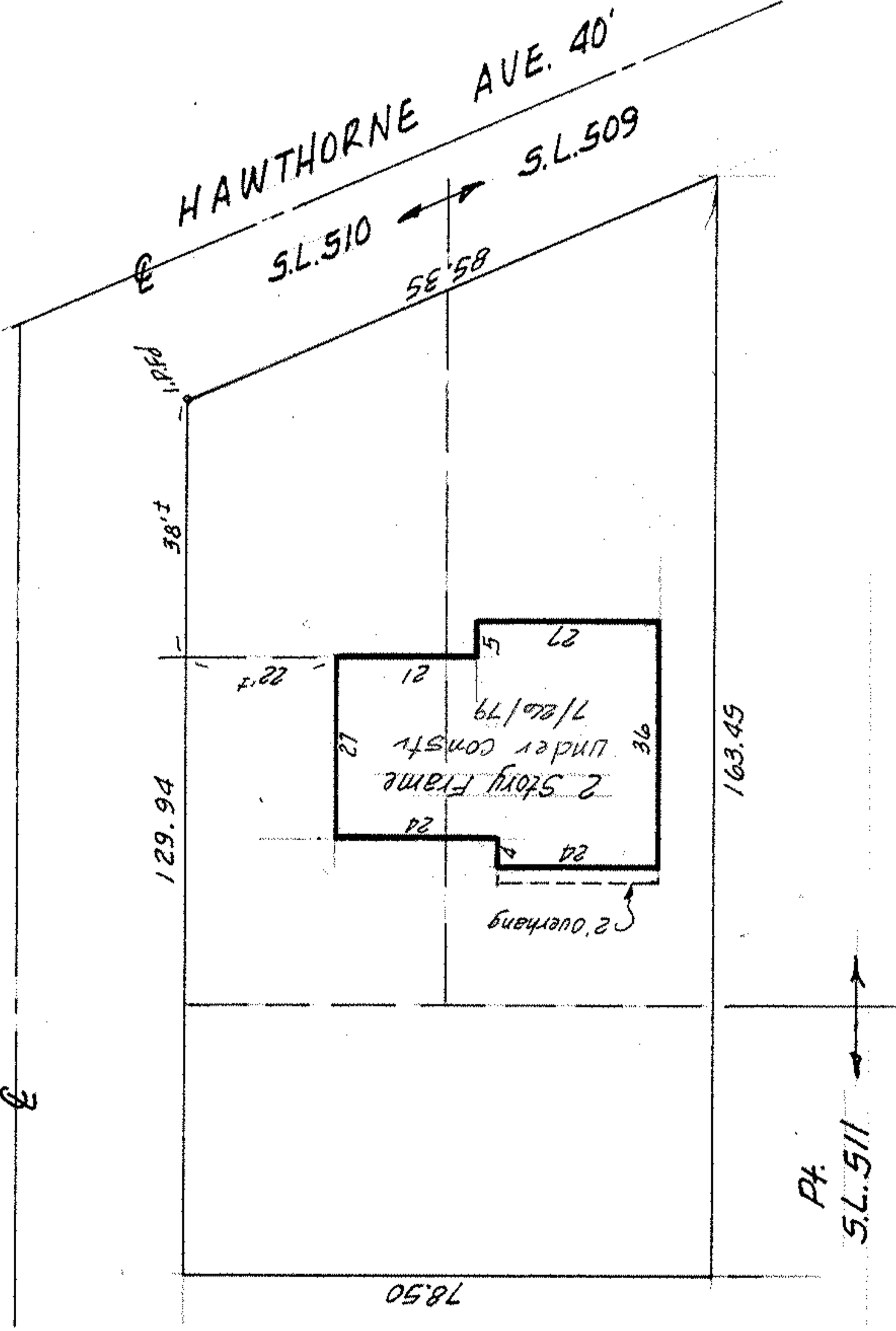

1"=30'

STARK ST. 50'



PART of SUBLot # 511 PLUS ALL of
 SUBLots # 509 & 510 of LAKE BREEZE ALLOTMENT

PLAT VOL. 10 PAGE 21
 PART of ORIG. SHEFFIELD TWP. LOT 42
 NOW in CITY of SHEFFIELD LAKE, OHIO

THIS IS NOT A PLAT OF SURVEY:
 FOR MORTGAGE LOAN PURPOSES ONLY
McGLINCHY & ASSOCIATES
 MAY 29, 1979 #795304
 2nd P/C JULY 26, 1979 Mid T E 13, 280