

ROCK CREEK RUN 60'

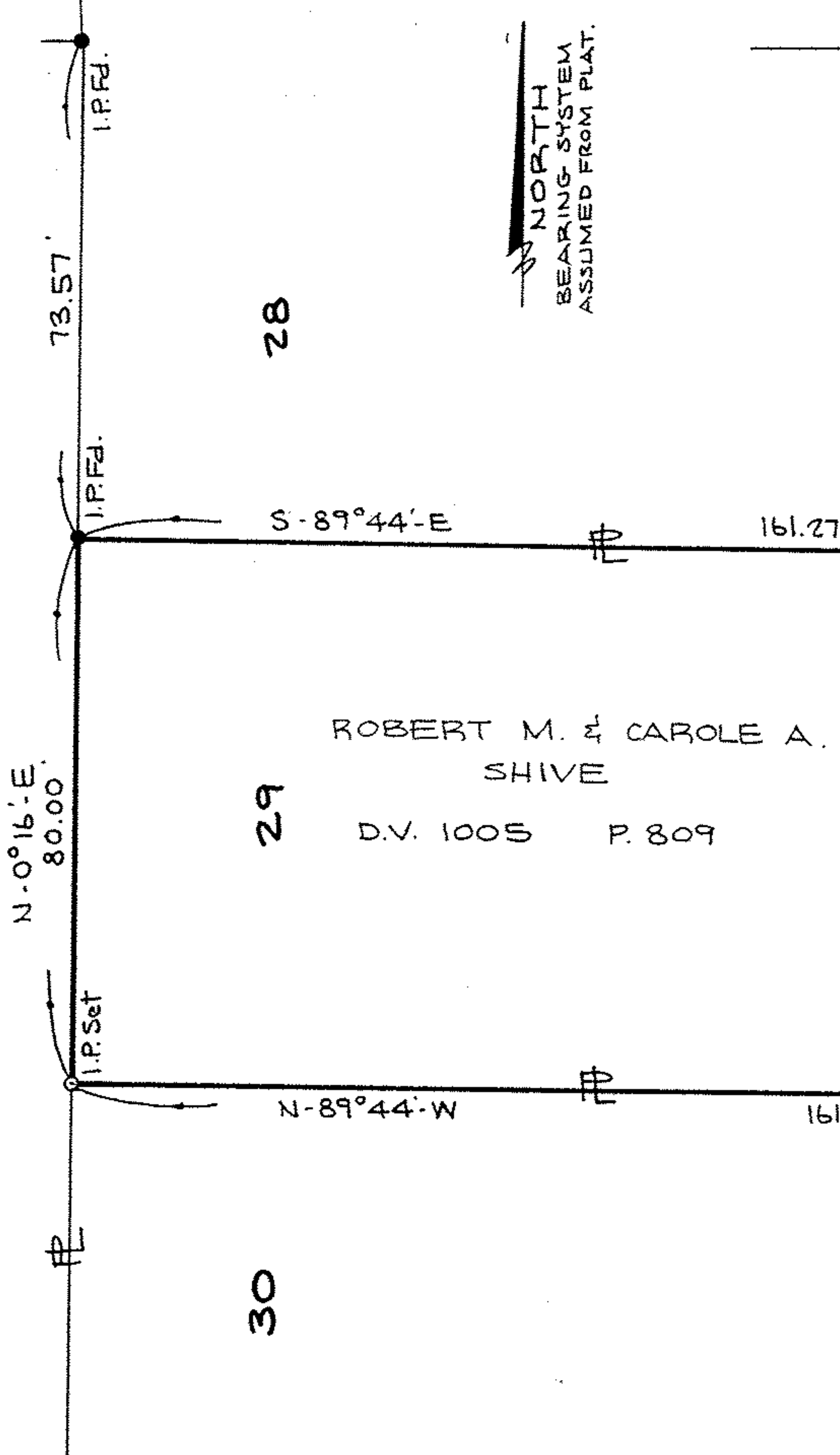

NORTH
BEARING SYSTEM
ASSUMED FROM PLAT.

ORIG. LOT 41
ORIG. LOT 42

BOUNDARY SURVEY
SUBLOT 29
ROCK CREEK SUBDIVISION
 REC. P.V. 21 P. 32
 CITY OF AMHERST COUNTY OF LORAIN
 STATE OF OHIO

ROBERT M. & CAROLE A. SHIVE
D.V. 1005 P. 809

WILLIAM T. & DOLORES GILLES
D.V. 1144 P. 343

WILLIAM T. & DOLORES GILLES
D.V. 1291 P. 664

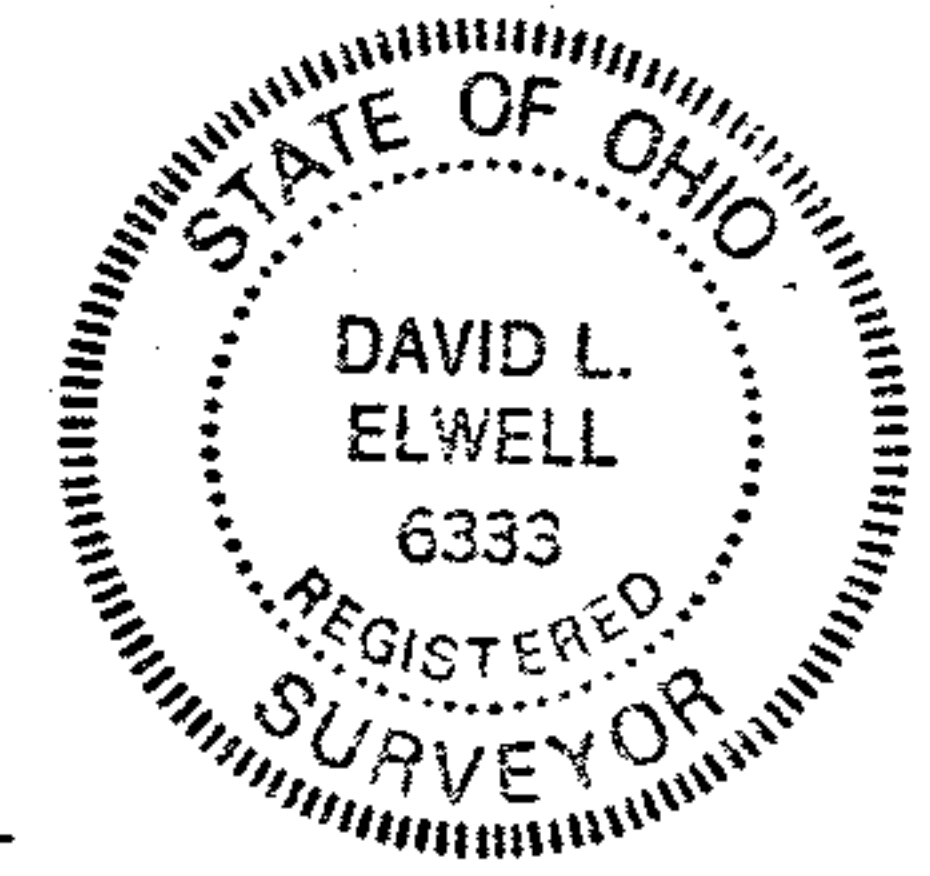

David L. Elwell
REG. SURV. NO. 6333

Jan. 23, 1989
89-013