

Insurance Co. and The Ohio Bar Title  
Office of Security Federal

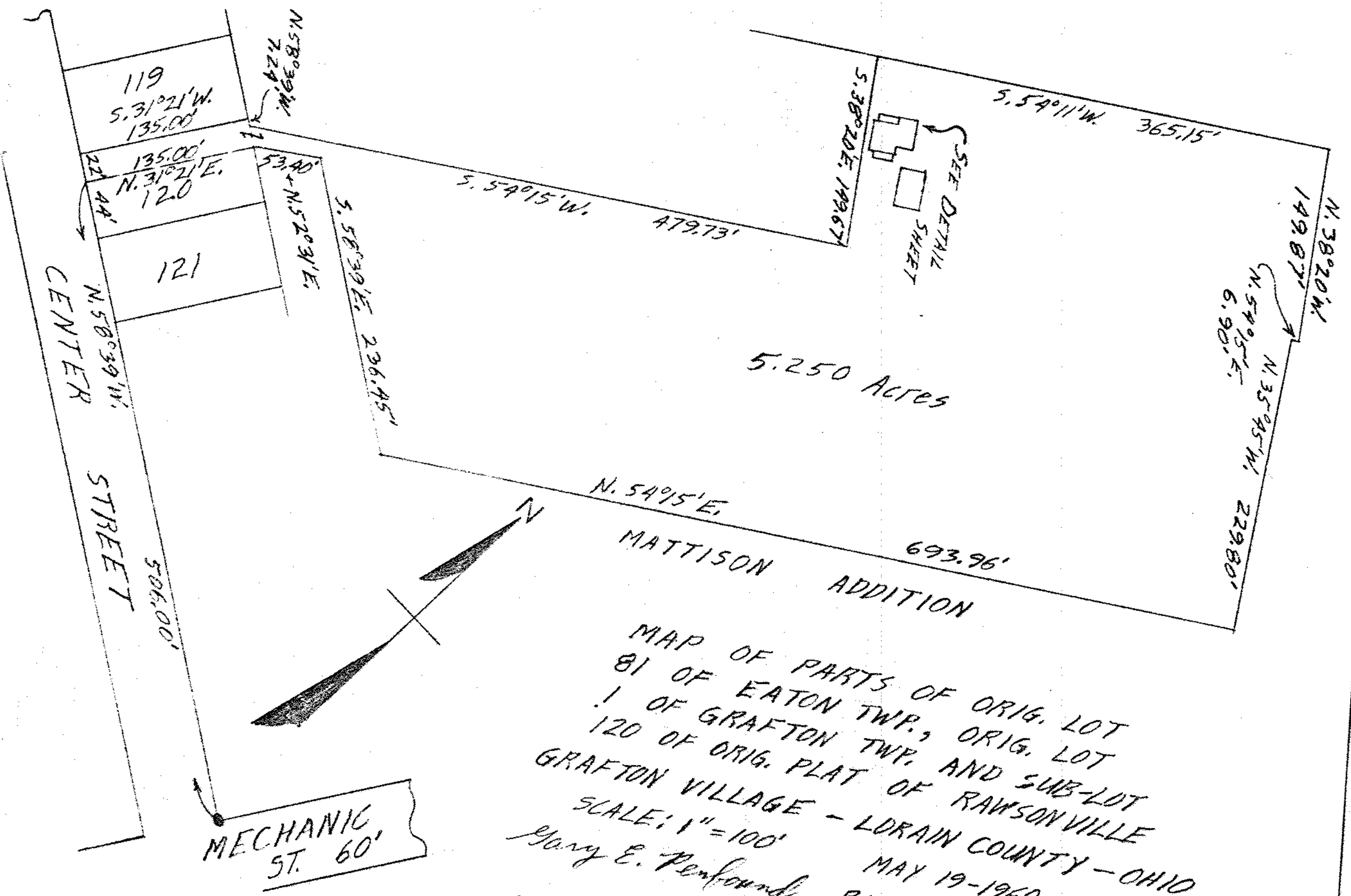

MATTISON ADDITION

MAP OF PARTS OF ORIG. LOT  
81 OF EATON TWP., ORIG. LOT  
1 OF GRAFTON TWP. AND SUB-LOT  
120 OF ORIG. PLAT OF RAWSONVILLE  
GRAFTON VILLAGE - LORAIN COUNTY - OHIO

SCALE: 1" = 100'

Mary E. Penfound MAY 19-1960 2:00 P.M.  
REG. SURVEYOR

Robert Bruce to Alice