

AVON BELDEN RD. 60'



MARIE P. MUHAR  
D-VOL. 386 PG. 214 JUNE 15, 1946

N 89°-41'E 679.20'  
751.00'

1.794 AC.

S 89°-41'W 670.32'  
487.70'

1.545 AC.

224.10' 554.03' N 89°-41'E

S 89°-41'W 1422.38'  
554.03'

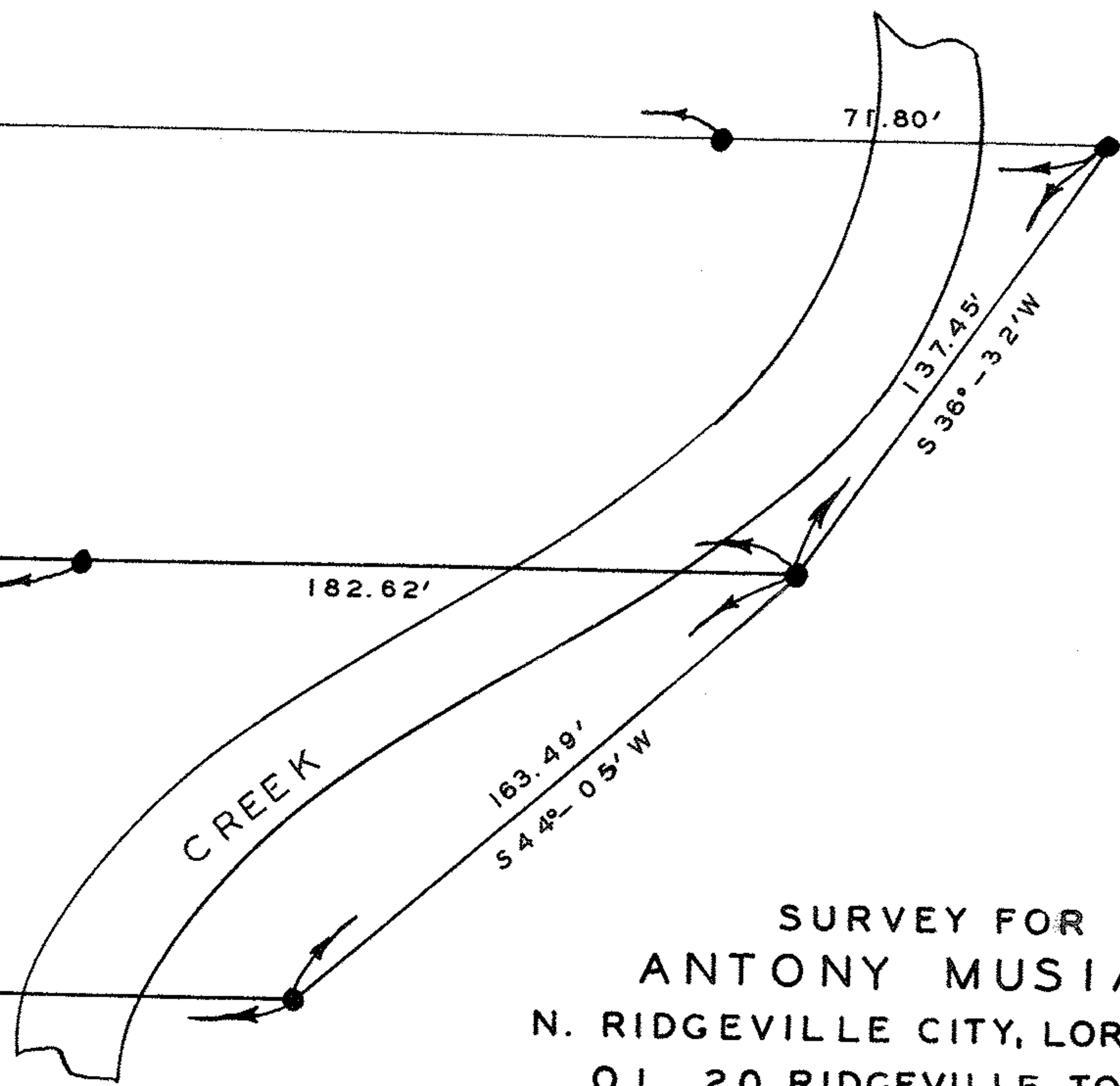

SURVEY FOR  
ANTONY MUSIAL  
N. RIDGEVILLE CITY, LORAIN CO. O.  
O.L. 20 RIDGEVILLE TOWNSHIP  
SCALE 1" = 50' JUNE 14, 1965  
D.D. ANDRUS AND ASSOCIATES  
REG. SURVEYORS  
IRON STAKES FOUND OR SET AT ALL  
POINTS INDICATED THUS ●

PPN 07-00-020-101-???

MAP PG 07-00-020-A

400408 D 3

804-7