

COUNTRYSIDE ALLOTMENT

PPN 10-00-003 ???-???

MAP Pg 10 00-003 B

Section 3.

Carlisle Twp.

Lorain County, Ohio.

May 4, 1927.

Scale 1 inch = 60 feet.

Warden and Laundon
Civil Engineers.

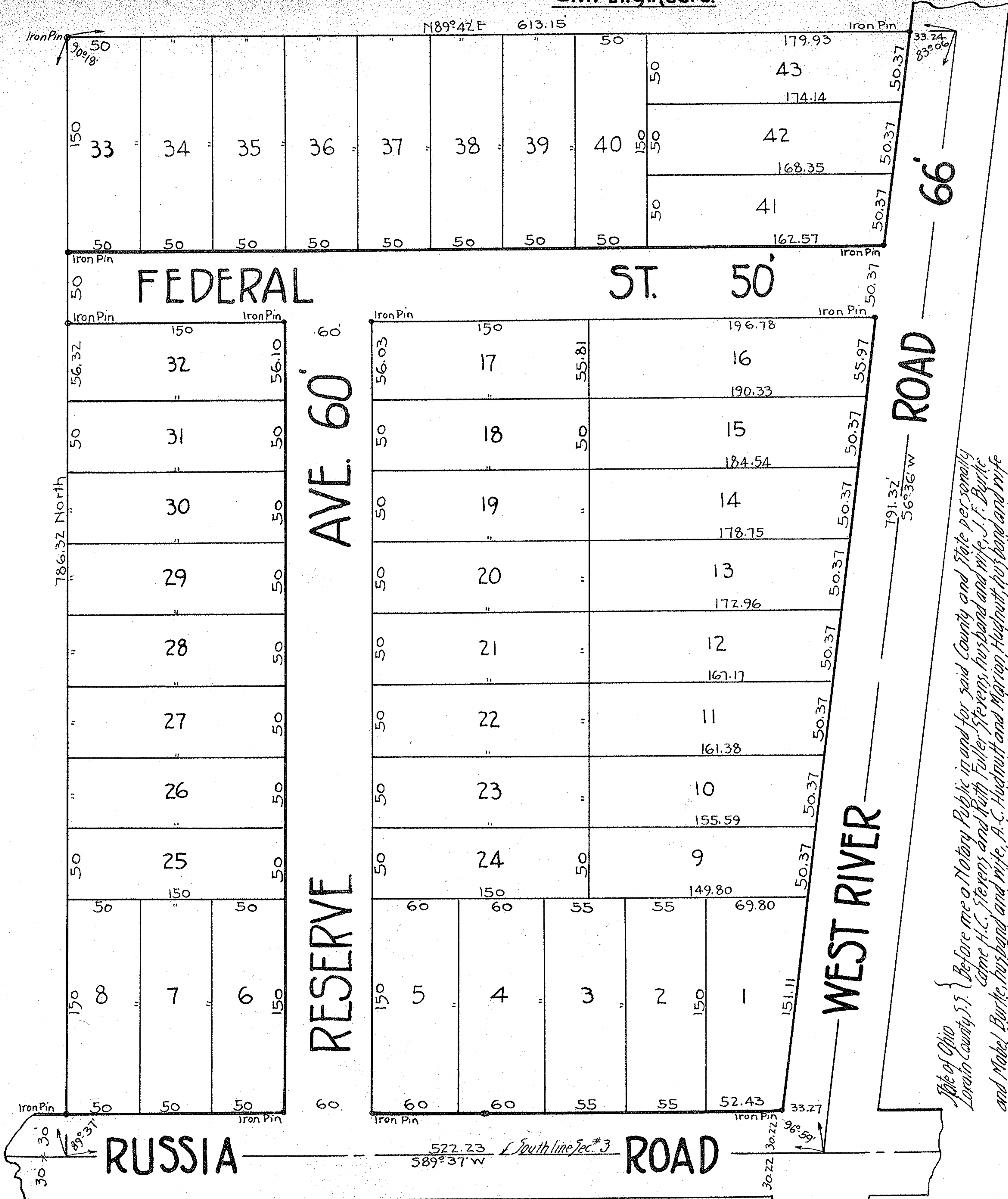

State of Ohio }
Lorain County, O. } Before me a Notary Public in and for said County and State personally
came H.C. Stevens and Ruth Fuller Stevens, husband and wife, J.F. Burke
and Mabel Burke, husband and wife, A.C. Hudnutt and Marion Hudnutt, husband and wife
and W.H. Frantz and Ruth F. Frantz, husband and wife, who did acknowledge the signing of
the foregoing instrument to be their free act and deed.
In Witness Whereof I have hereunto set my hand and official seal at Elyria, Ohio,
this 9 day of May, 1927.

Notary Public.

Approved by James A. Hermitt, Service Director of The City of Elyria, Ohio acting as Platting
Commissioner for said City, this 9 day of May, 1927.

James A. Hermitt
Service Director of The City of Elyria, Ohio

This is to certify that at the request of H.C. Stevens et al owners of the premises embraced by the
above plat we have plotted and surveyed said premises containing 10.243 acres of land in Original Section #3, in Carlisle Twp., Lorain County, Ohio. Iron pins
were set or found at all points marked thus * on said map. Measurements are in feet and decimal parts thereof.
All of which we certify to be correct.
May 5, 1927.

Warden and Laundon by J. Warden
Civil Engineers.

We the undersigned owners of land embraced by the accompanying plat of Countryside Allotment hereby accept said plat to be correct and dedicate
to public use the streets shown thereon.
In testimony whereof we have hereunto set our hands this day of May 1927.

Signed in the presence of _____