

NICK AND SOFIA SMITEK  
D-VOL 172 PG 81 AUG. 6, 1920

FRED AND ALBERT WINSINK  
D-VOL. 725 PG. 399 JULY 21, 1958

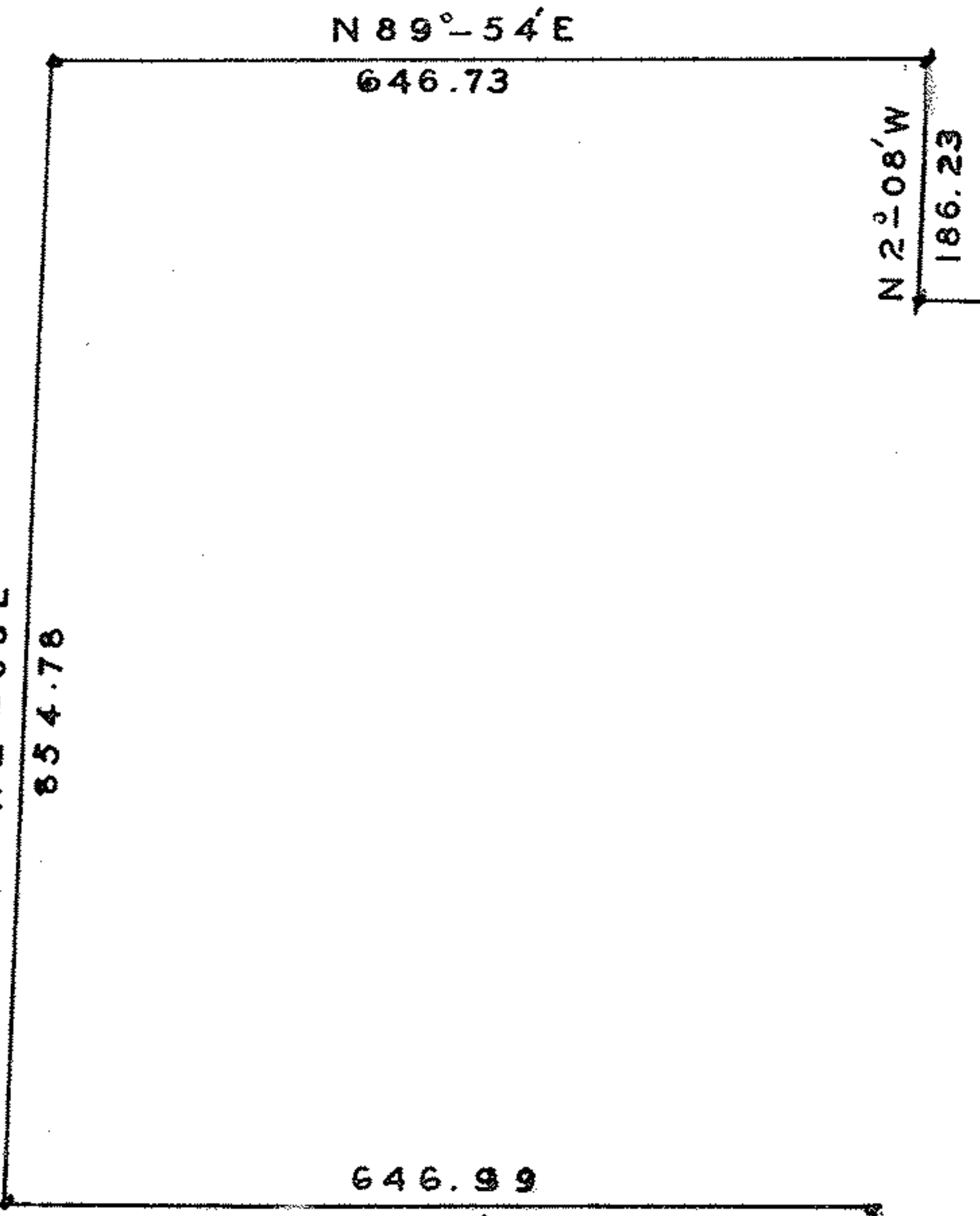

S 89° 30' E  
801.65

C.E.I. CO. D-VOL. 246 PG 82  
APRIL 11, 1929  
776.45

46.577 AC.

EDMOND F. AND GERTRUDE A. DORROW  
D-VOL. 250 PG. 464 FEB. 13, 1929

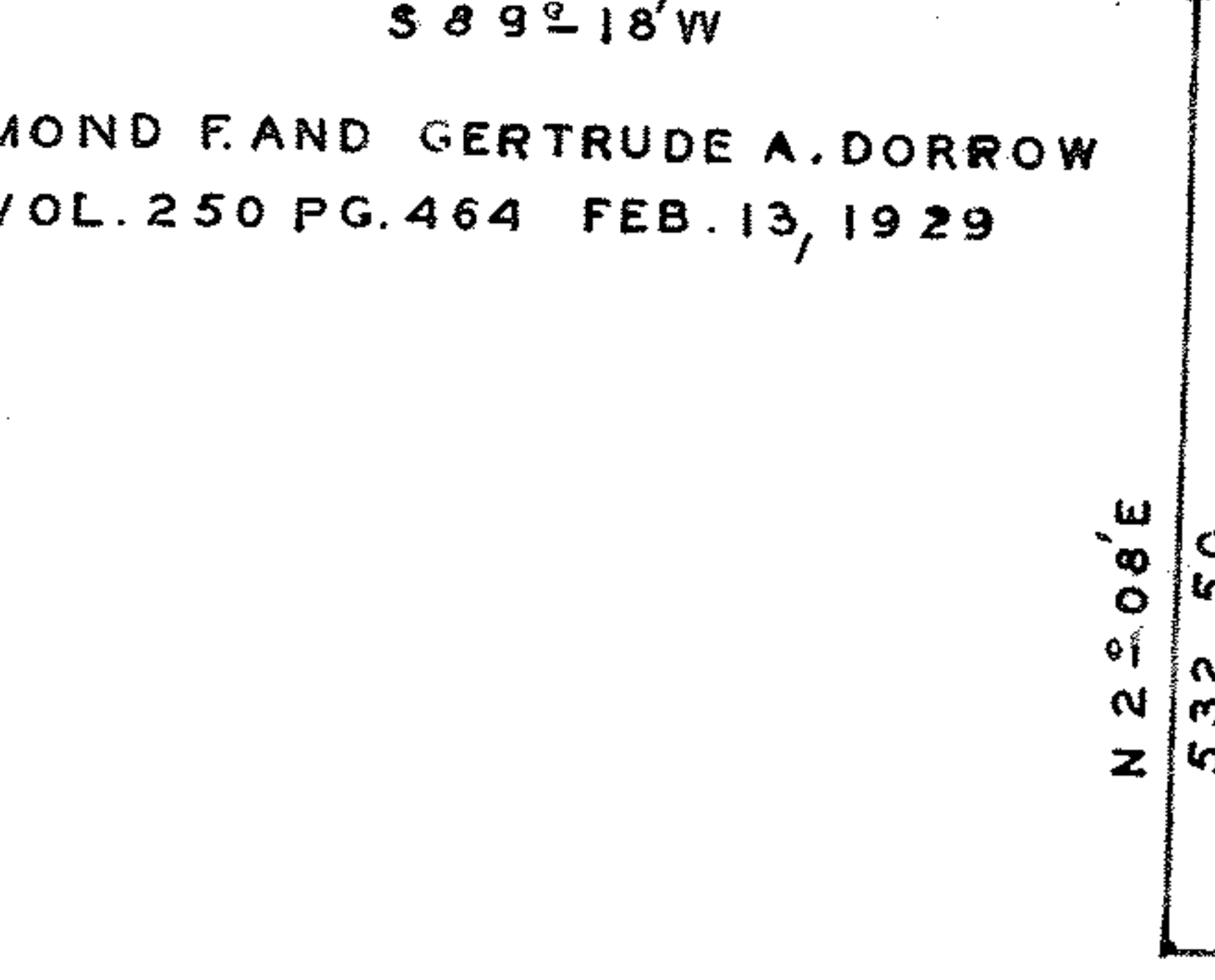

S 0° 10' E  
535.0

1110.56

N 88° 56' W

JAMES AND IMOGENE ROBERTS  
D-VOL. 656 PG. 411 FEB. 24, 1956



AVON - BELDON ROAD 60'

SURVEY FOR  
CLEOPHAS AND IONA S. BACHER

D-VOL. 338 PG. 378 JAN. 10, 1945

LOT 30 RIDGEVILLE TOWNSHIP

LORAIN COUNTY OHIO

SCALE 1" = 200' NOV. 14, 1960

J.W. WARDEN AND ASSOCIATES REG. SURVEYORS

PPN 07-00-030-000-???

MAP PG 7-B