

Anthony & Catherine Zuppero
D. Vol. 325 - Pg 300 - Oct. 16, 1942.

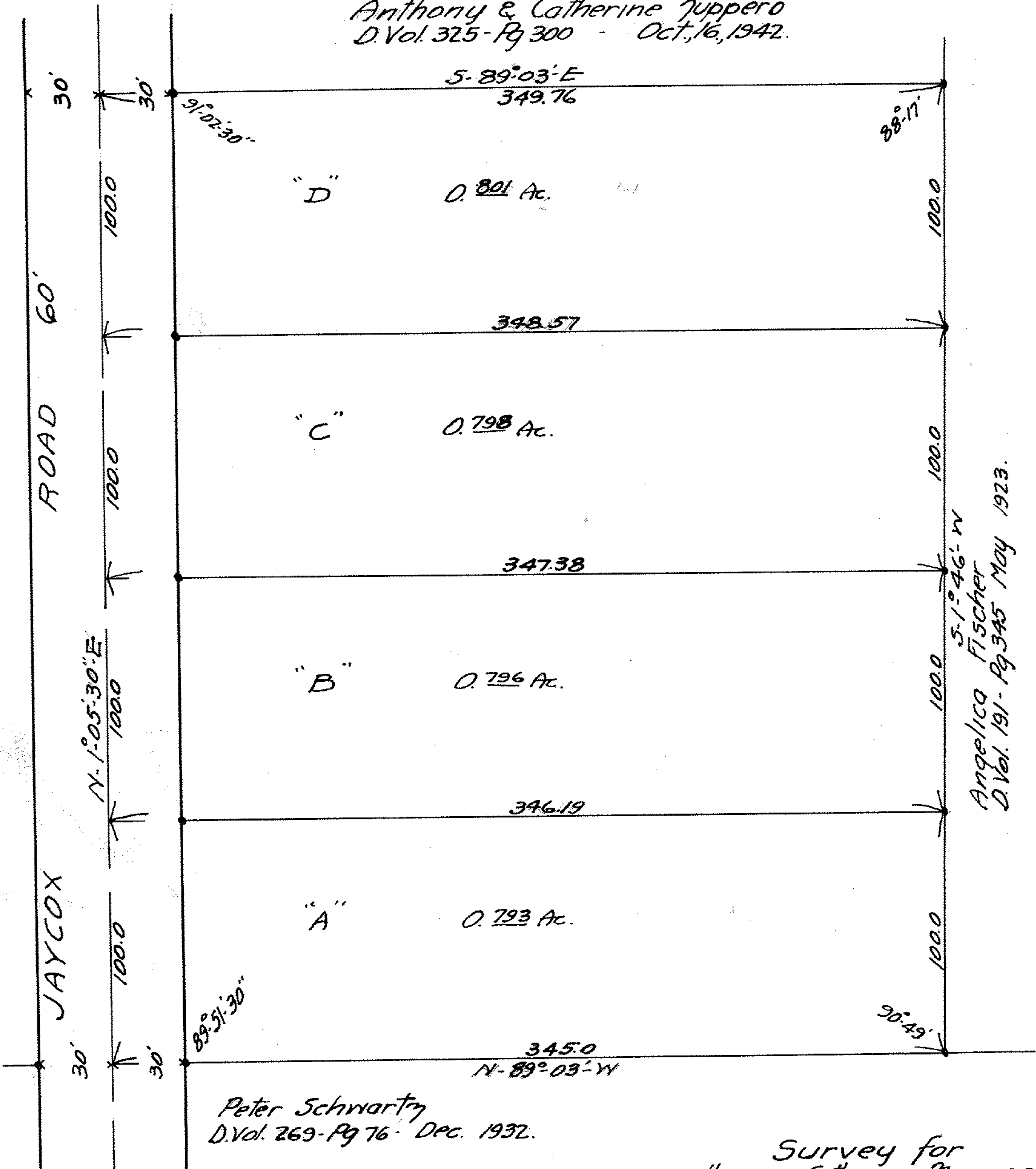

"D" 0.801 Ac.

"C" 0.798 Ac.

"B" 0.796 Ac.

"A" 0.793 Ac.

Angelica Fischer
D. Vol. 191 - Pg 345 May 1923.

Peter Schwartz
D. Vol. 269 - Pg 76 - Dec. 1932.

Survey for
Anthony & Catherine Zuppero
Sec. 23 Avon Vill. Formerly Avon Twp.
Lorain County O.
Scale 1" = 50' - April, 1, 1947.
J. W. Warden - Registered Surveyor.

Iron pins at all points marked thus. •

PPN 04-00-023-000-???

MAP Pg 04-00-023-B