200 0 200 400 600
GRAPHIC SCALE - FEET

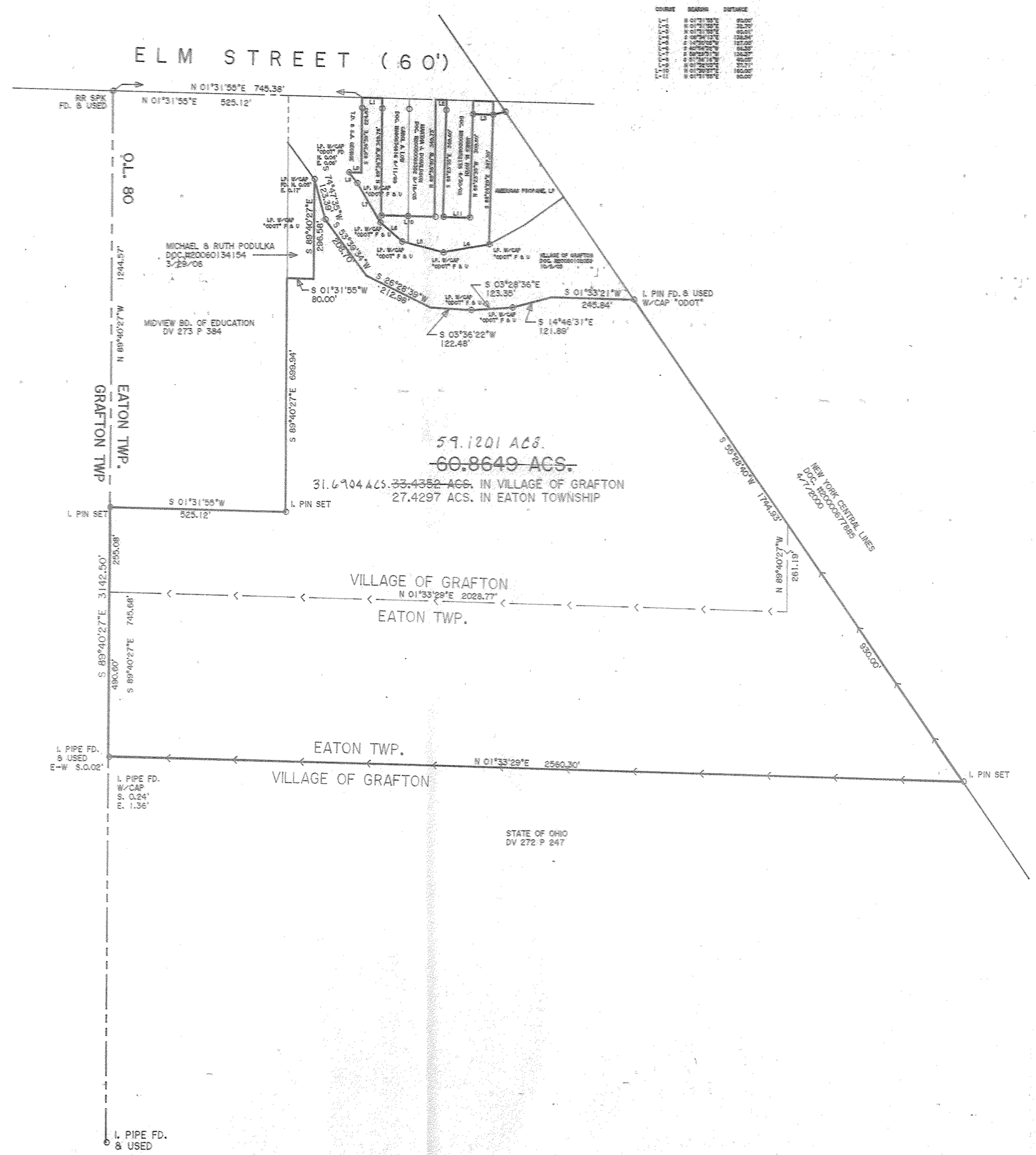

DIMENSIONS SHOWN ON THIS PLAT ARE EXPRESSED IN FEET AND DECIMAL PARTS THEREOF, ALL BEARINGS ARE TO AN ASSUMED MERIDIAN AND ARE USED TO INDICATE ANGLES ONLY. PERMANENT MONUMENTS WERE FOUND OR SET AT ALL POINTS INDICATED HEREON, ALL OF WHICH I CERTIFY TO BE CORRECT.

STATE OF OHIO THOMAS A. SIMON S-7775

THOMAS A. SIMON
REG. PROFESSIONAL SURVEYOR
NO. S-7775

50 26 13
APPROVED
LORAIN CO.
MAP DEPT.
DATE 9-30-08
TR 09-030-053
PAGE 11-0-080-A
BY JMMcCall
R 08-02413

THOMAS SIMON & ASSOCIATES, INC.
PROFESSIONAL LAND SURVEYORS
150 SOUTH OLIVE STREET
ELYRIA, OHIO 44035
(440) 327-2925
FAX 327-2964

PLAT OF SURVEY
FOR
DONALD LONGWELL, ESQ.

BEING KNOWN AS PARTLY IN THE VILLAGE OF GRAFTON AND PART OF ORIGINAL EATON TOWNSHIP LOT NO. 80

COUNTY OF LORAIN STATE OF OHIO

MARCH, 2007 SCALE: 1" = 200'

JOB NO. 2007-019