

E. H. Mussey

588° 29' E

870.07'

89° 44'

51° 47' N 332.80'

88° 54'

Stone found

Section line

269.43'

N 44° E

29 ³⁷²/₁₀₀₀ Acres. Total.

PPN 10-00-003-101-???

Map P9 10-00-003-A

1442.18' N88° 21' W

Survey Map of
C. C. Jackson Farm
Section 3, Carlisle Twp.,
Lorain Co., Ohio.
Scale 1 inch = 100 ft.
Sept. 13, 1917. J. W. Warden
Surveyor.

900337

REC'D

Birmingham Park Allotment

589° 14' E 876.57'

675.47'

ROAD

WEST RIVER N 17° 44' E 476.50'

West Branch

River

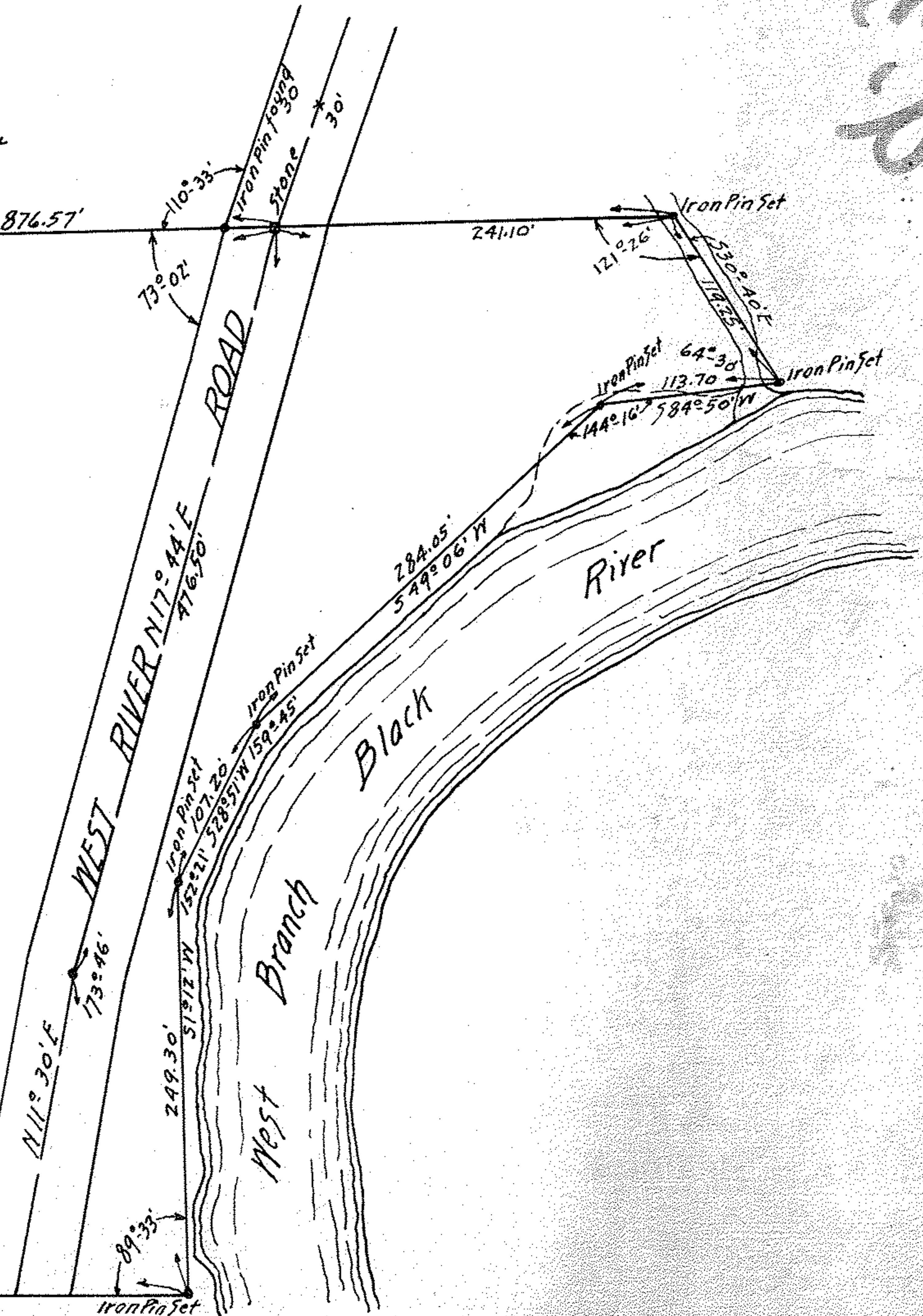

Iron Pin Set