

57°30'
I.P.

Oak St 60'

Survey for S.E. Wurst
Lot 78 - Braman's Addn,
Elyria City - Lorain Co. Ohio.
8/30/19 Scale 1" = 50'
Warden & Laundon. C. Engrs.

800120

Note: - The northerly line of this survey was run from record distance at westerly end to old fence line on Easterly end by request of S.E. Wurst, who stated that fence has been occupation line for over 21 years.

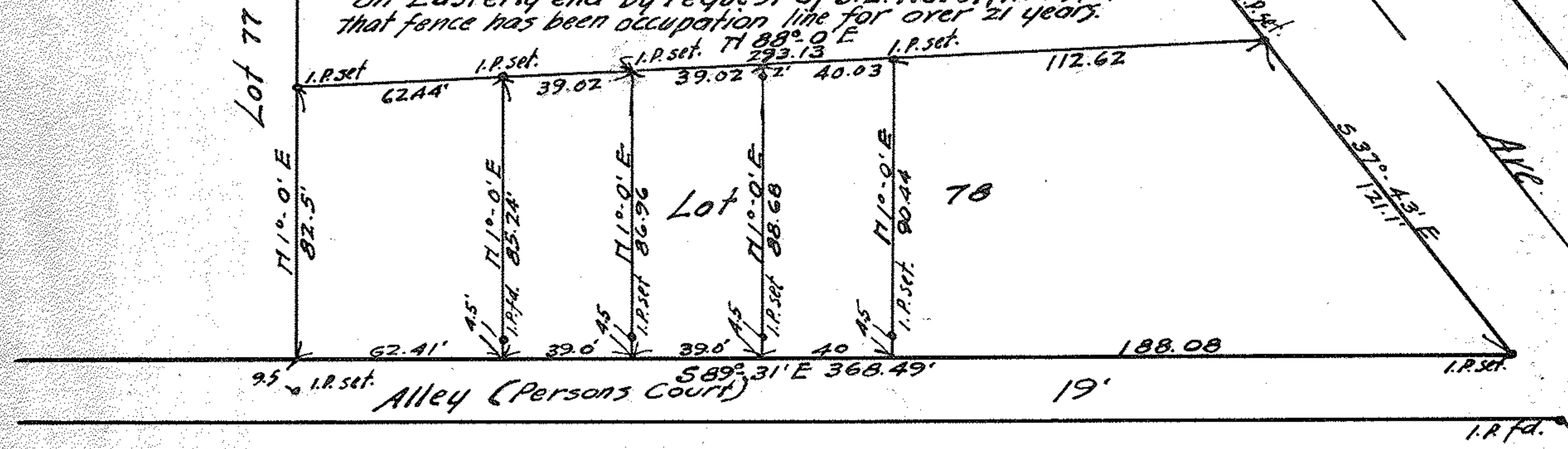

89.31
37.43
51.48

8-1-1920