

805

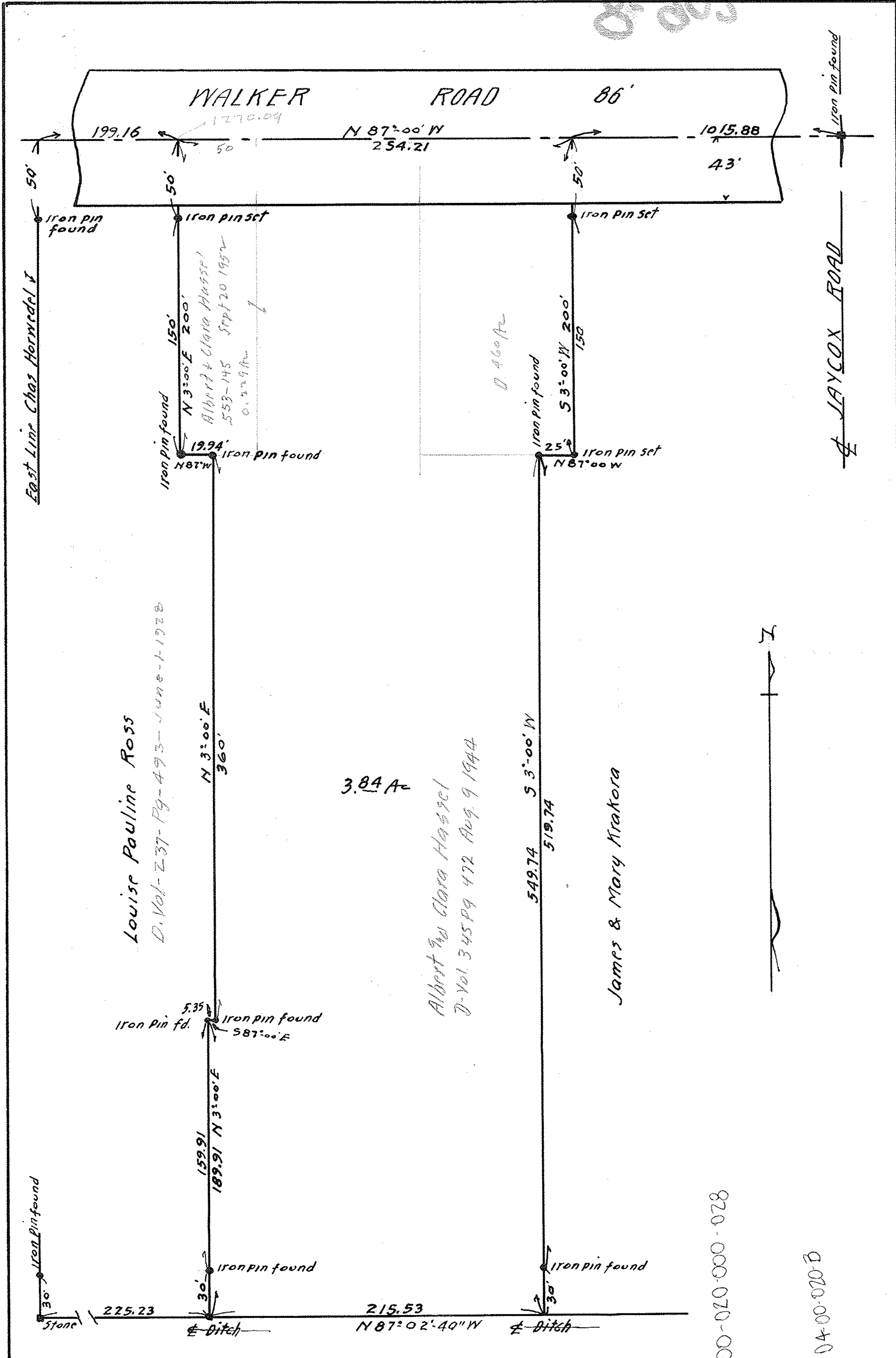

Survey for  
**EARL HASSEL**  
 Section 20 Avon Lake Village  
 Lorain County O.  
 Scale 1" = 60' Aug. 30, 1944.  
 J. W. Warden, Registered Surveyor.  
 Revised July 27 1965 DDA

80  
 PPN 04-00-020-000-028  
 MAP PG 04-00-020-D