

Cecelia M. Sprencz- D. Vol. 322 Pg. 29 May-4-1942
 629.15 to 4 Rd.
 600.0 I.P. to I.P.

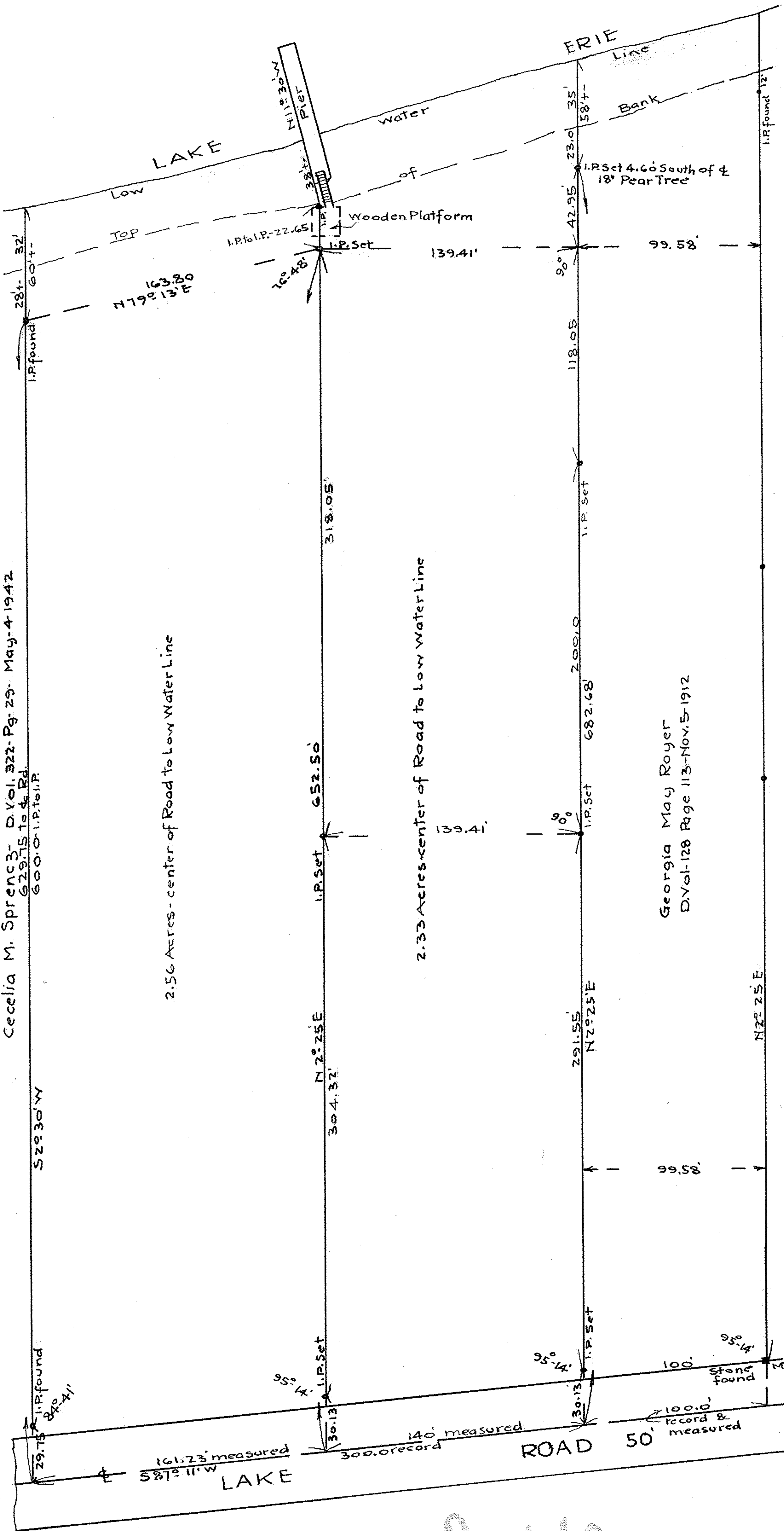

2.56 Acres - center of Road to Low Water Line

2.33 Acres - center of Road to Low Water Line

Georgia May Royer
 D. Vol. 128 Page 113 - Nov. 5 1912

800940

Survey for
LULU T. DRAKE
 Deed Vol-132 Pg-524 July-25-1914.
 Section 18, Avon Twp., now Avon Lake Village,
 Lorain Co., Ohio.
 December-5-1945. Scale 1" = 50'.
 J.W. Warden, Registered Surveyor.

Bk-35 Pg-27.