

Survey for Phelon W. Bruce  
 Sections 14 & 15 Carlisle Township  
 Lorain County, Ohio.

Scale 1" = 100' May 12, 1922.

Warden & Saunders  
 Civil Engineers. *CAE*

Ira W. & Lena M. Ives

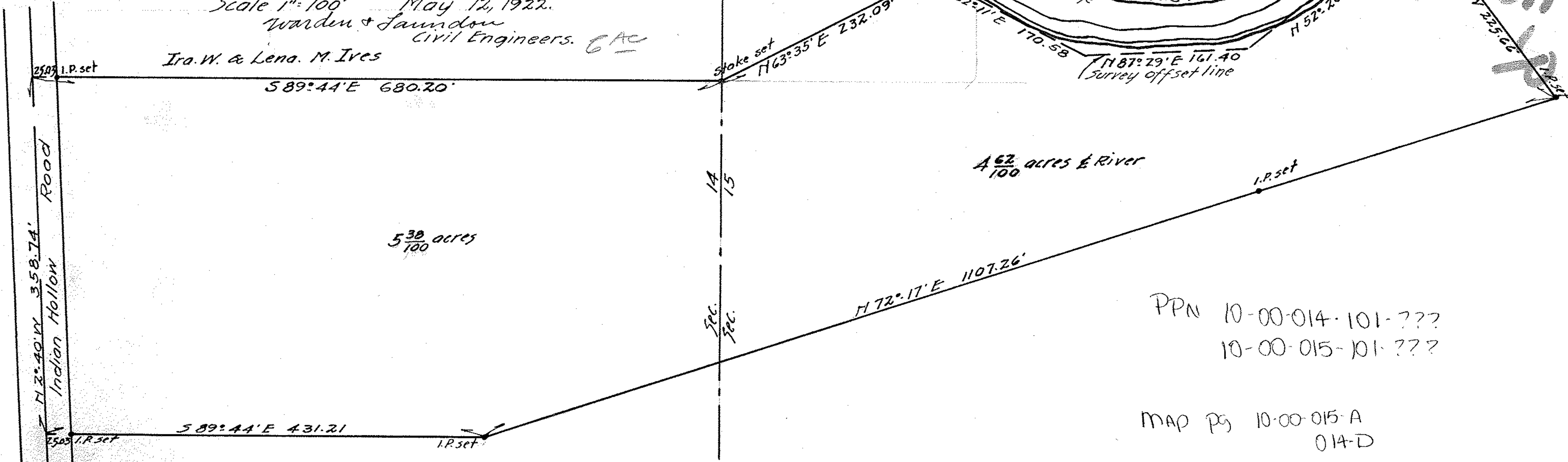

PPN 10-00-014-101-???

10-00-015-101-???

MAP pg 10-00-015-A  
 014-D

*Vertical stamp:*  
 1922  
 WARDEN & SAUNDERS  
 CIVIL ENGINEERS