

Present Owner - William & Mary M. Moir, D. Vol. 299-Pg. 13, Apr. 19, 1939

To Thomas DeLahanty - Apr. 17, 1923 - D. Vol. 190 - Pg. 530.

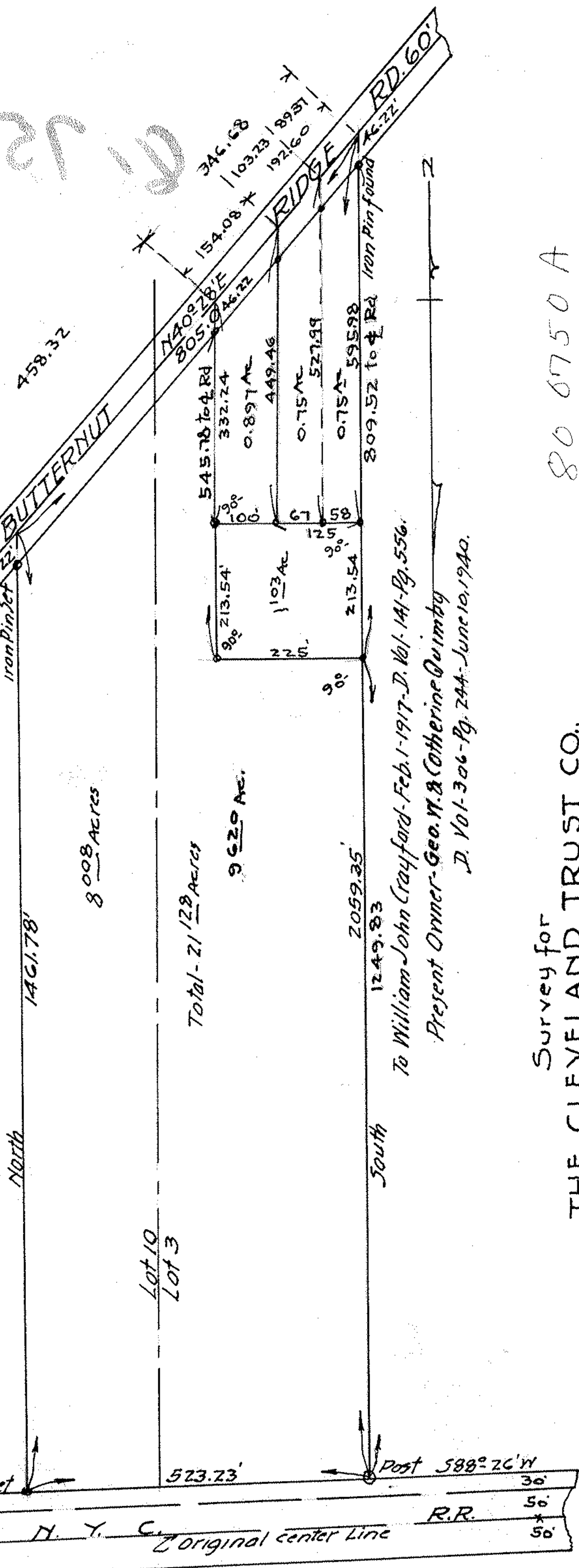

8008 ACRES

Total - 21 1/28 Acres

9 620 AC.

Lot 10
Lot 3

To William John Crayford - Feb. 1 - 1917 - D. Vol. 141 - Pg. 556.

Present Owner - Geo. W. & Catherine Quimby

D. Vol. 306 - Pg. 244 - June 10, 1940.

Survey for
THE CLEVELAND TRUST CO.,
Lots 3-10, Ridgeville Twp.,
Lorain Co., Ohio.

Feb. 6, 1939. Scale 1" = 200 ft.
J. W. Warden, Registered Surveyor.

Revised July 5, 1940.

For M. K. Moore

To be sold to Margaret R. Moore, 3.50 Acres in Lot 3.

" " sold to Mary E. Palmer, 17.628 Acres; Lot 3 = 9.620 Acres; Lot 10 = 8.008 Ac.