

EDGAR E. AND RUTH DAVIDSON  
D-VOL 514 PG. 151 APRIL 6, 1951

NORMAN H. AND M. J. STORROW  
D-VOL 713 PG. 482 JAN. 28, 1958

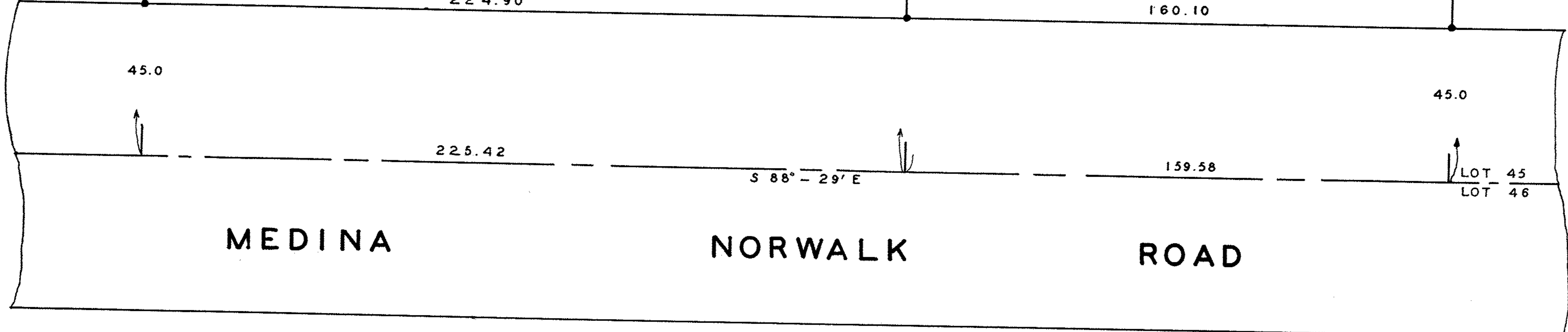
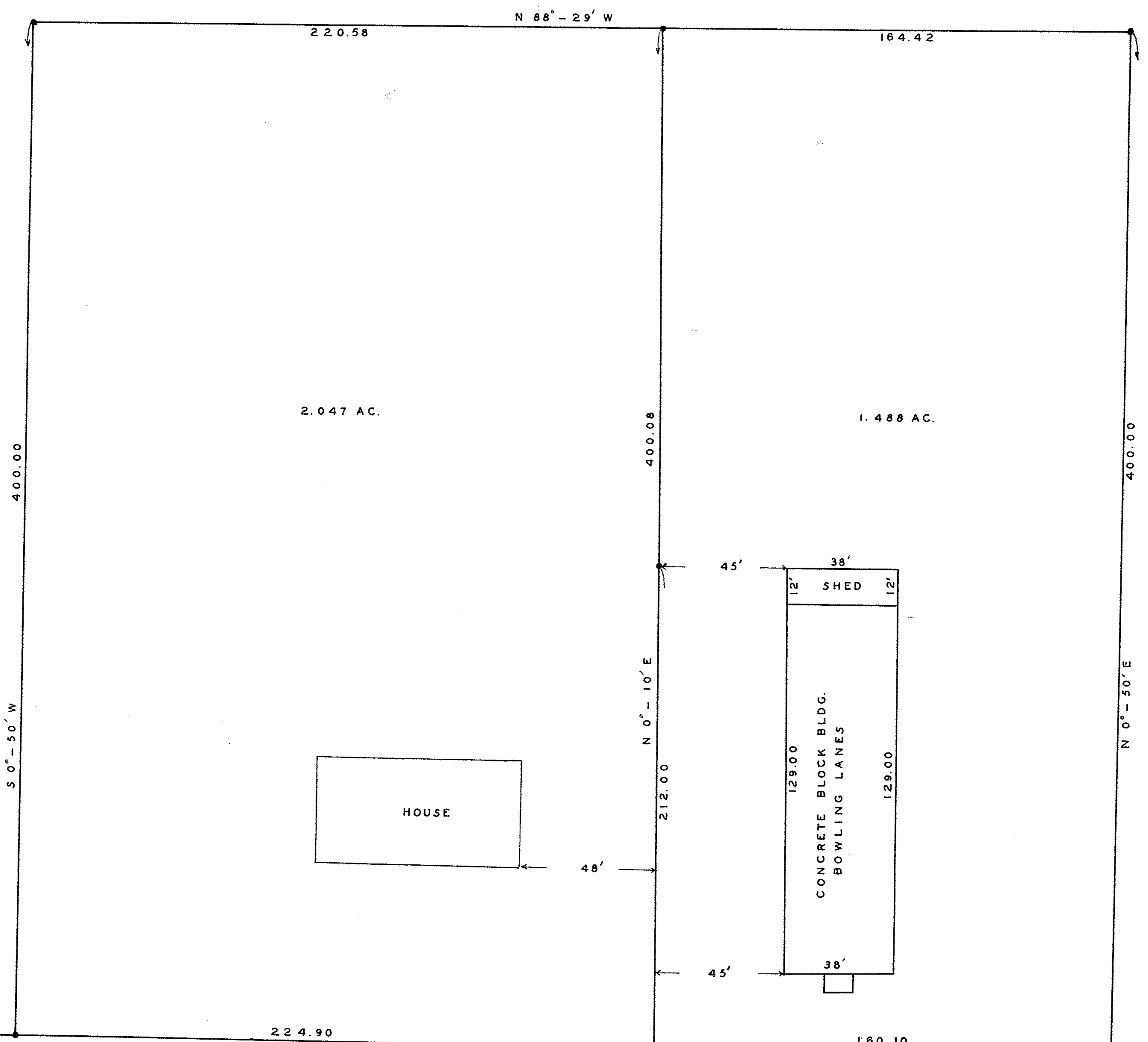

SURVEY FOR  
**GLENN R. AND MARGUERITE E. PERKINS**  
 D-VOL 548 PG. 259 JULY 25, 1952  
 D-VOL 630 PG. 28 JUNE 14, 1955  
 ORIGINAL LOT 45 WELLINGTON TWP.  
 LORAIN COUNTY, OHIO  
 SCALE 1" = 30' AUG. 8, 1959  
 J. W. WARDEN AND ASSOCIATES REG. SURVEYORS

IRON STAKES SET AT ALL POINTS INDICATED THUS •

PPN 18-00-045-000-???

MAP Pg 18-A